

Jesse M. Foulke (1805-1875)

Name: Jesse M. Foulke^{1,2,3,4,5,6,7,8,9,10,11,12,13,14,15,16,17,18,19,20,21,22,23,24,25,26,27,28,29,30,31,32,33,34}
 Sex: Male
 Custom Id: ID0088
 Father: Judah Foulke (1763-1847)
 Mother: Sarah McCarty (1769-1844)
 Spouse (1): Mary Yost (1803-1840)
 Spouse (2): Mary Baker (1814-1888)

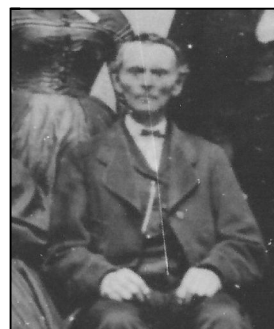

Jesse M. Foulke, c. 1870, age 65

Individual Events and Attributes

Birth: 18 Sep 1805 Bucks County, Pennsylvania, United States^{4,5,6,10,11,13,14,16,18,22,25,27,28,29,31,32,35,36,37}

- Birth Date: 18 Sept 1805 [6] [7] [9] [10] [11] [13] [17]
- Birth Date: 1805 [19]
- Birth Date: Died 2 mo. 18, 1875, age 69y. & 5M. [5]
- Birth Place: Pennsylvania [4] [14] [19]
- Birth Place: Ohio [12] [18]
- Age: 30-40 (1840) [20]
- Age 45 (Calc 1805), born Pennsylvania [1]
- Age 50 (Calc 1810), born Pennsylvania [2]
- Age 64, born Pennsylvania [3]
- Age 69y, 5m (18 Feb 1875) [5]

Conclusion (27 July 2020): The evidence seems to verify that Jesse was born on 18 Sept 1805. The place of birth was most likely Pennsylvania since the Quaker records of his birth are mostly from Pennsylvania.

Source List:

- [1] 1850 US Census, Jesse M. Foulke Household, Doc4775.pdf
 - [2] 1860 US Census, Jesse M. Foulke Household, Doc3125.pdf
 - [3] 1870 US Census, Jesse M. Foulke Household, Doc4776.pdf
 - [4] 1880 US Census, George Foulke Household, Doc4601.pdf
 - [5] Headstone Inscription, Jesse M. Foulke, ID0088, Baker Cemetery, Ph9379-003.tif
 - [6] Early Friends Families of Upper Bucks, Bk2905, page 136
 - [7] Lancaster Family, Bk2930, page 235
 - [8]
 - [9] Quaker Record - Exeter mm, page 98, 99 - Doc4782.pdf
 - [10] Quaker, Pennsylvania, Columbia, Millville mm, (Meeting Record, copied by John E. Eshelman), Doc5777.pdf (A)
 - [11] Early Friends of Upper Bucks, Bk2905, page 136
 - [1] Death Certificate, California, Foulke, Amasa, ID0097, Doc5788.pdf (O)
- Legend:
- Source: (O) = Original, (D) = Derivative, (A) = Authored
 - Information: (P) = Primary, (S) = Secondary, (U) = Unknown
 - [13] Quaker Record, Richland mm, Pennsylvania, Doc3193.pdf
 - [14] Death Certificate, Sarah Foulke McShane, Doc4529.pdf
 - [15] Haines, Hamilton County, Indiana, Bk2922, page 702-704
 - [16] Family Group Sheets, Judah Foulke
 - [17] Quaker, Richland mm, Births & Deaths 1760-1850, Foulke Family, Doc5137.pdf, page 12
 - [18] Death Certificate, John B. Foulke, ID0091, Doc5460.pdf
 - [19] Hamilton County Directory, 1874, Bk2975, page 209 (A)
 - [20] Census, US, 1840, Foulke, Jesse, ID0088 & Michael Yost, ID5763, Doc5784.pdf (O)



1986, Headstone for Jesse Foulke



1986, Baker Cemetery

Religion: 20 Jul 1827 (age 21) Jesse M. gct Short Creek MM, O.; Somerset mm, Belmont County, Ohio, United States³⁸

Residence:	bef 30 Mar 1831 (age 25)	Harrison County, Ohio, United States ^{17,30} Jesse Foulke came to Harrison county, Ohio, with his parents, Judah and Sarah Foulke. [1] - Jesse M. Foulke of Harrisonville, Harrison County, Ohio [2]
	Source List:	
	[1] Haines, John F. History of Hamilton County, Indiana, Bk2922, pages 702-704	
	[2] Quaker, Ohio, Jefferson, Short Creek mm, Marriage Record, Jesse Foulke & Mary Yost, Doc5786.pdf	
Widowed:	Mar 1840 (age 34)	Mary Yost; Highland County, Ohio, United States ^{39,40,41} - 1840, 3. Mary d [1]
	Source List:	
	[1] Quaker Ency Vol. 4, Short Creek mm, Doc59098.pdf, page 202	
Census:	1 Jun 1840 (age 34)	Shortcreek Township, Harrison, Ohio, United States ²⁹ Living alone
	From Image:	
	Ancestry.com Image 10/21	
	Page 107 (Printed: (No. 4.))	
	Vertically along left side: Shortcreek Township	
	Line 6:	
	Head of Family: Michael Yost	
	Males: 15-20: 1 - 70-80: 1	
	Females: 15-20: 1 - 70-80: 1	
	Line 11:	
	Head of Family: Jesse Folk	
	Males: 30-40: 1	
Residence:	25 Apr 1843 (age 37)	Harrison County, Ohio, United States ³³ - Residence: Harrison County, Ohio [1]
	SourceList:	
	[1] Quaker Meeting Record, Fall Creek mm, Highland County, Ohio, Doc6646.pdf, PDF Page 7, 8	
Occupation:	bef 1850 (age 44-45)	Cooper; Ohio, United States ⁴²
Occupation:	Oct 1850 (age 45)	Farmer; Harrison County, Ohio, United States ⁵
Occupation:	1860 (age 54-55)	Farmer; Jesse M. Foulke Farm, Jackson Township, Hamilton, Indiana, United States ⁶
Tax Assessment:	1 Sep 1862 (age 56)	Tax Assessment; Jackson Township, Hamilton, Indiana, United States ¹⁹
Tax Assessment:	1863 (age 57-58)	tax assessment; Jackson Township, Hamilton, Indiana, United States ¹²
Tax Assessment:	1864 (age 58-59)	Tax Assessment; Jackson Township, Hamilton, Indiana, United States ^{20,26}
Tax Assessment:	1865 (age 59-60)	Tax Assessment; Deming, Hamilton, Indiana, United States ⁴³
Tax Assessment:	1866 (age 60-61)	-; Jackson Township, Hamilton, Indiana, United States ⁴⁴
Witness:	26 Feb 1868 (age 62)	Jesse M. Foulke witnessed the marriage of William Francis McShane and Sarah Ann Foulke on 26 February 1868 in Jesse M. Foulke Farm, Jackson Township, Hamilton, Indiana, United States
Misc.:	Apr 1870 (age 64)	Jury Duty; Hamilton County, Indiana, United States ⁴⁵
Misc.:	2 May 1870 (age 64)	jury duty, Common Pleas Court; Hamilton County, Indiana, United States ⁴⁶
Occupation:	Aug 1870 (age 64)	retired farmer; Washington Township, Hamilton, Indiana, United States ¹⁴
Father:	17 Nov 1873 (age 68)	Jesse M. Foulke Amasa was involved with trials for murder of his wife Lucetta on 17 November 1873 in Hamilton County, Indiana, United States.
Occupation:	1874 (age 68-69)	Farmer; Jackson Township, Hamilton, Indiana, United States ²⁷

Politics: 1874 (age 68-69) Republican; Jackson Township, Hamilton, Indiana, United States²⁷
 Religion: 1874 (age 68-69) Friend; Jackson Township, Hamilton, Indiana, United States²⁷
 Misc.: btw 9 Feb 1875 and 14 Feb 1875 (age 69) testified at Amasa's 2nd murder trial; Noblesville, Hamilton, Indiana, United States^{15,47}
 Alt. Death: 13 Feb 1875 (age 69) -^{16,48}
 - Death: 13 Feb 1875 [1] [2]

Source List:

[1] Early Friends Families of Upper Bucks, Bk2905, page 136

[2] Family Group Sheets, Judah Foulke

Death: 18 Feb 1875 (age 69) Hamilton County, Indiana, United States^{10,15,16,28,32,35,42,49,50,51,52}

- Death Date: 18 Feb 1875 [1] [2] [3] [4] [5] [6] [7] [8] [9] [10]

- Death Place: Jesse Foulke Farm [1]

- Death Cause: Hemorrhage of Lungs [1]

- Age at death: 69y 5m [2] [7]

Source List:

[1] Obituary, 26 Feb 1875, page 1, Doc4474.pdf, Doc4474-002.pdf

[2] Headstone Inscription, Jesse M. Foulke, ID0088, Baker Cemetery, Ph9379-003.tif

[3] Lancaster Family, Bk2930, page 235

[4] Quaker Record - Exeter mm, page 98, 99 - Doc4782.pdf

[5] Quaker, Pennsylvania, Columbia, Millville mm, (Meeting Record, copied by John E. Eshelman), Doc5777.pdf (A)

[6] Quaker-Foulke Family, Fall Creek mm, Doc5038.pdf, PDF page 6, Image 179

[7] Hamilton County Cemeteries, Bk3411, Doc0241.pdf, page 6

[8] Early Friends Families of Upper Bucks, Bk2905, page 136

[9] Haines, John F. History of Hamilton County, Indiana, Bk2922, pages 702-704

[10] Obituary, John Baker Foulke, Doc2925.pdf

[11] Myron Foulke Robbins, ID0016

Burial: aft 18 Feb 1875 Bakers Corner Cemetery, Hamilton County, Indiana, United States^{15,32,35,53,54,55}

- Burial Date: Aft 18 Feb 1875

- Cemetery: Bakers Cemetery [1] [2] [3] [4] [5]

- Plot: Row 1 GS 1

- Cemetery Location: Hamilton County, Indiana [1] [2] [3] [4] [5]

Conclusion (18 Aug 2021): That Jesse M. Foulke is buried in the Bakers Cemetery but no specific date, other than after the date of death, has been obtained.

Source List:

[1] Hamilton County Cemeteries, Page 6

[2] Headstone Inscription, Jesse M. Foulke, ID0088, Baker Cemetery, Ph9379-003.tif

[3] Find a Grave Memorial

[4] Hamilton County Cemetery DB

[5] BillionGraves Memorial

[6] Myron Foulke Robbins, ID0016

=====

Probate: aft 18 Feb 1875 Hamilton County, Indiana, United States

See: RM-7/8/ Research Log/ Jesse M. Foulke/ Probate

- Nothing found in Ancestry Probate DB or Noblesville Newspaper of the time

Possessions: 1880 (age 74-75) (estate); Jesse M. Foulke Farm, Jackson Township, Hamilton, Indiana, United States⁵⁶

According to Map #4 (1880) The Jesse Foulke farm was now down to 102.64 acres with the remainder of the 284 acres divided between Sons George (73.32 acres) and John Baker (73.32 acres) and daughter Sarah Foulke McShane (36.96 acres)

=====

FSFT#: LHKR-MKB - <https://www.familysearch.org/tree/person/details/LHKR-MKB>⁵⁷

Uploads:

19 Dec 2013: Ph9275-010.jpg

Research:

Ancestry.com Records for Jesse

Ancestry.com Records for Jesse: 16 July 2014

US Quaker Meeting Records, 1681-1935:

http://search.ancestry.com/cgi-bin/sse.dll?
db=QuakerMeetMins&h=2647884&indiv=try&o_vc=Record:OtherRecord&tid=67013246&tpid=42162011607&rhSource=2705

http://search.ancestry.com/cgi-bin/sse.dll?db=QuakerMeetMins&h=2841127&indiv=try&o_vc=Record:OtherRecord&rhSource=2189

http://search.ancestry.com/cgi-bin/sse.dll?db=QuakerMeetMins&h=1823675&indiv=try&o_vc=Record:OtherRecord&rhSource=2189

http://search.ancestry.com/cgi-bin/sse.dll?db=QuakerMeetMins&h=1823292&indiv=try&o_vc=Record:OtherRecord&rhSource=2189

http://search.ancestry.com/cgi-bin/sse.dll?db=QuakerIndex&h=484048&indiv=try&o_vc=Record:OtherRecord&rhSource=2189

Religion:

Quaker Records^{10,22,58}

Parents:

Judah and Sarah McCarty Foulke^{3,4,10,11,16,22,28,30,33,59}

**Parents Fact, For Jesse M. Foulke, ID0088:

**Claim: That the parents of Jesse M. Foulke were Judah Foulke and Sarah McCarty.

**Evidence:

- Father: Judah Foulke [2] [4] [6] [9] [10]
- Mother: Sarah McCarty [2] [4] [6]
- Mother: Sarah [10]
- Parents Judah Foulke and Sarah his wife [1]
- Son of Judah Foulke and Sarah his wife [3] [10]
- Son of Judah and Sarah Foulke [5] [7] [8]

**Conclusion (28 July 2020): The evidence seems to confirm that the parents of Jesse M. Foulke were Judah Foulke and Sarah McCarty.

**Source List:

- [1] Quaker Record, Richland mm, Pennsylvania, Doc3193.pdf, page 151, Image 89
- [2] Quaker, Pennsylvania, Columbia, Millville mm, (Meeting Record, copied by John E. Eshelman), Doc5777.pdf (A)
- [3] Quaker, Ohio, Jefferson, Short Creek mm, Marriage Record, Jesse Foulke & Mary Yost, Doc5786.pdf
- [4] Early Friends Families of Upper Bucks, Bk2905, page 136
- [5] Lancaster Family, Bk2930, page 235
- [6] Quaker Record, Exeter mm, Doc4782.pdf
- [7] Quaker, Ency, Vol. 5, Fall Creek mm, Ohio, page 302, Doc5040.pdf
- [8] Quaker, Pennsylvania, Bucks, Richland mm, Births & Deaths, 1760-1850, Foulke Family, Doc5137.pdf, p 12
- [9] Correspondence, Foulke, Judah, ID0109 to Samuel McCarty, ID3642, 1845, Doc5763-001-Transcription.txt
- [10] Quaker Meeting Record, Fall Creek mm, Highland County, Ohio, Doc6646.pdf, PDF Page 7

Politics:

Republican; Hamilton County, Indiana, United States⁶⁰

Religion:

Spiritualism, abt 1866; Jesse M. Foulke Farm, Jackson Township, Hamilton, Indiana, United States^{61,62}

Marriage (1)

Spouse:

Mary Yost (1803-1840)

Marriage:

30 Mar 1831 (age 25)

Jefferson County, Ohio, United States^{10,16,24,28,30,35,49,63}

Address: Short Creek mm

- 22 Feb and 25 March 1831 - Short Creek mm, Intention to Marry [6]
- Married 30 March 1831 [5]
- Married 21 Apr 1831 [1] [3]
- Married 31 March 1831, No Issue [2]
- M. first, Mary Yost [4]
- Reported Married, 21 Apr 1831 [7]
- Marriage Place: Short Creek mm, Harrison County, Ohio [1] [3] [5]
- Mary took the name of her husband [5]
- Witnesses: Daniel Warton, Edward Morris, John Booth, Samuel Anderson, Henry Hoeverling, John Weers, Samuel Griffith, Anna Warton, Jane Hutchison, Martha Strod, Rachel Armstrong, Samuel Battin, Aaron Parker, James Shallerofs, Elizabeth Doan, Wm Lewis, John Kirkwood, Elijah Yost, James Roberts, Wayne Strobe, Joseph Patterson, Harriett Rickets, Sarah Johnson, Lydia Lewis, Ruth Battin, Amy Battin, Lydia Battin, Hannah Butler, Rachel Larkin, Joseph Larkin, Eleanore McEfee, Martha Warton, Ezra Wharton, Elizabeth McKee, Michel Yost, Rachel Yost, Ann Grubb, John Yost, Elias Yost, Isaac Yost, Sarah Yost, Penelope Smith, Edward Morris, Silas Foulke [5]

Conclusion (11 Jan 2019): There are various dates for the marriage of Jesse M. Foulke and Mary Yost but I am going to use the most accurate date of 30 March 1831 because it came from the marriage record from Short Creek mm [5].

Source List:

- [1] Quaker, Pennsylvania, Columbia, Millville mm, (Meeting Record, copied by John E. Eshelman), Doc5777.pdf (A)
- [2] Lancaster Family, Bk2930, page 235
- [3] Quaker Record - Exeter mm, page 98, 99 - Doc4782.pdf
- [4] Early Friends Families of Upper Bucks, Bk2905, page 136
- [5] Quaker, Ohio, Jefferson, Short Creek mm, Marriage Record, Jesse Foulke & Mary Yost, Doc5786.pdf
- [6] Short Creek mm, Womens Minutes, Doc5161.pdf
- [7] Quaker Ency Vol. 4, Short Creek mm, Doc5098.pdf, page 312, 315
- [8] Myron Foulke Robbins, ID0016

Children (Family): - RobbHaas Web Page: http://www.robphaasfamily.com/Misc/quakers_friends.htm_Short_Creek_mm_Ohio_0271
 31 Mar 1831 (age 25) No Children⁴⁹
 - He married Mary Yost, March 31, 1831. No Issue. [1]

Source List:

- [1] Book, Lancaster Family, Harry Lancaster, 1902, Bk2930, p 235

Marriage (2)

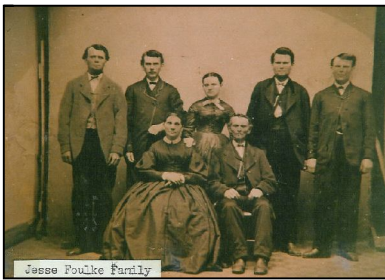

Family of Jesse M. Foulke and Mary Baker

Spouse: Mary Baker (1814-1888)
 Children: John Baker Foulke (1844-1924)
 George Foulke (1845-1911)
 Sarah Ann Foulke (1846-1906)
 William Foulke (1847-1877)
 Amasa J. Foulke (1849?-1934)
 Anna J. Jones (c. 1860-)

Marriage: 26 Apr 1843 (est) (age 37) Clear Creek mm, Highland County, Ohio, United States^{1,2,3,10,16,28,33,35,39,49,64,65}

- Marriage Date: 28 Apr 1843 [1] [3] [6] [8] [12]
- Marriage Date: 26 Apr 1843 [2]
- Marriage Place: Fall Creek mm, Ohio [1] [3] [6]
- Marriage Place: Clear Creek MH [6] [12]
- Marriage Place: Highland County, Ohio [12]
- And Mary his wife [4]
- Married second Mary Baker [5]
- Grandfather Jesse Foulke, Grandmother Mary Baker [9]
- Wife of Jesse Foulke [11]

Witnesses:

Left Column:

Amasa Baker, Sarah Baker, Lydia Ann Baker, George H. Baker, Joseph Baker, Hannah S. Gruble, Joseph W. Larkin
 R? B. Landers



Spouse: Mary Baker, c. 1880, age 66



Son: John Baker Foulke

Right Column:

Thomas Bailey, Elizabeth Bailey, Joseph Bennett, John L. Larkin, John C. Landers, Rachel M. ???
 Anslom Bailey, Rachel Larkin
 =====

Conclusion (11 Jan 2019): The evidence seems to support that Jesse M. Foulke and Mary Baker were married on 28 Apr 1843 at Clear Creek mm, Highland County, Ohio.

Source List:

- [1] Quaker, Pennsylvania, Columbia, Millville mm, (Meeting Record, copied by John E. Eshelman), Doc5777.pdf (A)
 - [2] Lancaster Family, Bk2930, page 235
 - [3] Quaker Record - Exeter mm, page 98, 99 - Doc4782.pdf
 - [4] Quaker Record, Short Creek mm, Jesse Foulke Family, Doc5157.pdf
 - [5] Early Friends Families of Upper Bucks, Bk2905, page 136
 - [6] Quaker, Ency, Vol. 5, Fall Creek mm, Ohio, page 302, Doc5040.pdf
 - [7] Quaker Record, Egg Harbor mm, page 297, Doc3223.pdf
 - [8] Quaker Record, Fall Creek mm, page 297, Doc3223.pdf
 - [9] Foulke, Jesse, ID0088 Ancestry, Doc4826.pdf
 - [10] Myron Foulke Robbins, ID0016
 - [11] Headstone Inscription, Mary Baker Foulke, Ph9379-002.tif
 - [12] Quaker Meeting Record, Fall Creek mm, Highland County, Ohio, Doc6646.pdf, PDF Page 7, 8
- =====

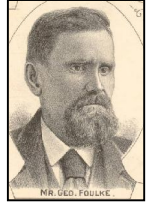

Son: George Foulke, 1880, age 35



Daughter: Sarah Ann Foulke, c. 1870, age 24

- Clear Creek mm:

- I originally had this mm as being in Clinton County, Ohio but after research decided to change it to Highland County, Ohio to match the information on the QuakerMeetings.com (See link below)

Location:

-

Coordinates:

- 39.21857° N, 083.45157° W (Highland County)
- 39°13'6.85"N, 83°27'5.65"W

Web Tags:

- https://www.quakermeetings.com/Plone/meeting_view?anID=1876
- Shows the location as:
- Hightop Cemetery (AKA: Clear Creek Burial Ground) : <https://www.findagrave.com/cemetery/41401/hightop-cemeteryCounty> Highland County, Ohio

Notes:

- **Clinton County, Ohio:**
- established 19 Feb 1810
- The territory within the limits of the county was originally parts of both Highland and Warren Counties, being a part of the land that was reserved as "Virginia Military Survey" to reward the soldiers of the Revolutionary War and known under the general name of "Military Lands". The county is bounded as follows: On the North, by Greene and Fayette Counties, on the East, by Fayette and Highland Counties, on the South, by Highland and Brown Counties, and on the West, by Warren County. <https://co.clinton.oh.us/ClintonCountyHistory>
- **Highland County, Ohio:**
- https://en.wikipedia.org/wiki/Highland_County,_Ohio
- Established 1805
-
- **Encyclopedia of American Quaker Genealogy**, Vol 5, Page 317: Clear Creek Monthly Meeting, located three-fourths of a mile east of Samantha, Clinton County, Ohio ...



Son: William Foulke, c. 1870, age 23

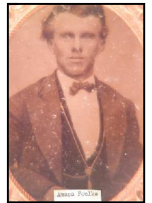

Son: Amasa J. Foulke, c. 1870, age 21

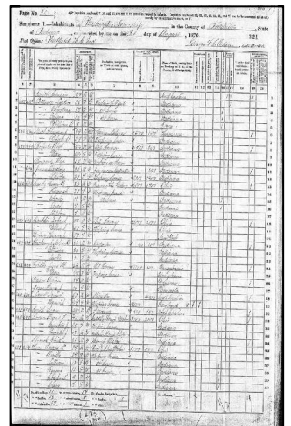

1870, 1870 Census - Jesse & Mary Foulke

Property (Fam):

Mar 1845 (age 39)

- 59

- Cadwallader & Jesse have good plantations of their own, and are clear of debt [1]

Source List:

- [1] Correspondence, Foulke, Judah, ID0109 to Samuel McCarty, ID3642, 1845, Doc5763.txt (A)

Residence (family): 1850 (age 44-45) Harrison County, Ohio, United States^{5,34,42}

"Jesse Foulke came to Harrison county, Ohio, with his parents, Judah and Sarah Foulke"
- 28 Sept 1850: Jesse M. Foulke and Mary his wife of Harrison County, Ohio [1]

SourceList:

[1] Deed, Clinton County, Ohio, Amos Underwood, ID0180 and Priscilla Underwood, ID4328, 1853, Doc6647.pdf



1986, Jesse M. Foulke Farm House

Property (Fam): 1850 (age 44-45) Real Estate Value: \$2200; Harrison County, Ohio, United States⁵

Property (Fam): 28 Sep 1850 (age 45) Sold Land; Harrison County, Ohio, United States³⁴

- Date: 28 Sept 1850. [1]
- Sellers: Jesse M. Foulke, ID0088 and Mary Foulke, ID0090 his wife, of Harrison County, Ohio [1]
- Buyer: David Hall of Jefferson County, Ohio [1]
- Land: 66 acres [1]
- Land Description [1]
- Selling Price: \$4000.00 [1]



1986, Jesse M. Foulke Barn - 1986

SourceList:

[1] Deed, Clinton County, Ohio, Amos Underwood, ID0180 and Priscilla Underwood, ID4328, 1853, Doc6647.pdf

Census (family): 3 Oct 1850 (age 45) Harrison County, Ohio, United States⁵

From Image:

- 1] Jesse M. Foulke: Head of household - 45, male - Farmer - Real estate value \$2200 - Born Pennsylvania
- 2] Mary Foulke: 36, Female - born Pennsylvania
- 3] John Foulke: 6, male, born Ohio
- 4] George Foulke: 5, male, born Ohio
- 5] Meary A. Foulke: 4, female, born Ohio
- 6] William Foulke: 3, male, born Ohio
- 7] Amasa Foulke: 1, male, born Ohio

Property (Fam): c. 1850 (age 44-45) Property sold to Griffith Lemmon; Harrison County, Ohio, United States⁶⁶

- Jesse M. Foulke sold Property to Griffith Lemmon [1]
- No Date (Index: 1812-1870) - Abt 1850 [1]
- Location: Harrison County, Ohio [1]

SourceList:

[1] Deed Index, Harrison County, Ohio - Jesse M. Foulke, ID0088, Doc6666.pdf

Migration (Fam): aft Oct 1850 (age 45) -; Jesse M. Foulke Farm, Jackson Township, Hamilton, Indiana, United States^{5,27,42,50,67,68,69,70}

- They were still in Harrison County, Ohio in Oct. 1850 per the U.S. Census [6]
- Mr. Foulke [John Baker Foulke] was a lad of six years when his parents came to Hamilton county, in the fall of 1850, and settled near Cicero. [1] [2]
- She [Sarah Ann Foulke McShane] removed with her parents to Hamilton County Indiana in Oct 1850 [3]
- Settled in H. C. 1850 [5]
- Came to Hamilton County in the fall of 1850 [8]
- Came to Hamilton County nearly 60 years ago (1911) = 1851 [7]
- Sometime around 1852 the Jesse Foulke Family came to Hamilton County [4]

Source List:

- [1] Obit, John B. Foulke, 23 Jan 1924 - Doc2925.pdf
- [2] History of Hamilton County, Bk2922, page 702-704
- [3] Eulogy for Sarah Ann Foulke McShane, Doc4827.pdf
- [4] Migration of Jesse Foulke, ID0088, Doc5071.txt (A)
- [5] Hamilton County Directory, 1874, Bk2975, page 209 (A)
- [6] 1850 US Census, Doc4775.pdf
- [7] Obituary, George Foulke, Doc2244.pdf

[8] Migration Timeline for Jesse Foulke, ID0088 Family, Doc5385.txt (A)

=====

Jesse Foulke Farm:

-Location::

- Jackson Township, Hamilton County, Indiana
- Anthony Rd, south of present-day 236th St., on both side of the road.
- The large brick house was located on the west side of Anthony Rd.
- A Large Red Bank Barn sat to the South of the house on the west side of Anthony Rd.
- Size: 284 acres (1866)

-Coordinates::

- 40.1269833 N 86.1097639 W
- 40°7'37.14"N, 86°6'35.15"W

-RobbHaas Web Page: [http://www.robphaasfamily.com/Residences/FoulkeFamilyFarms-JacksonTwp.htm#\[004\] Jesse Foulke Farm](http://www.robphaasfamily.com/Residences/FoulkeFamilyFarms-JacksonTwp.htm#[004] Jesse Foulke Farm)

-Owners/ Occupants::

- 1850-1877: Jesse M. Foulke, ID0088 and Mary Baker Foulke, ID0090
 - Children: George Foulke, ID0076 - John Baker Foulke, ID0091 - Sarah Ann Foulke, ID0093 - William Foulke, ID0095 - Amasa J. Foulke, ID0097 - Anna J. Jones, ID2263
- 1877-1887 - Samuel Brown
- 1892-1940 - Alfred & Corneila Graham
- Abt March 1939: Jesse Whisman

Property (Fam):

9 Apr 1851 (age 45)

David M. Anthony sold land to Jesse M. Foulke; Hamilton County, Indiana, United States⁷¹

Notes from Transcription: (OCR, FamilySearch and Deed Images)

- Deed Location: Hamilton County, Indiana
- Seller: David M. Anthony of Hamilton County, Indiana and his wife Margaret
- Buyer: Jesse M. Foulke of Hamilton County, Indiana
- Date: 9 Apr 1851
-
- Amount: \$4260.00
- Land description

Acreage:

- 182 37/100 acres (Line 16)
- 1.25 acre (Line 9, 13, 14)
- 2 acres set aside for meeting house for Weslyn Methodists (Line 21)
- 102 64/100 acres (Line 26, 27)

SourceList:

[1] Deed, Hamilton County, Indiana. David M Anthony to Jesse M. Foulke, 9 Apr 1851, Doc6649-Transcription.odt/.pdf and Doc6649-Transcription(FromImage).odt/.pdf

Religion (Fam):

btw 1 Mar 1852 and 30 Aug 1852 (age 46)

Certificate from Short Creek mm, to Fall Creek mm, Madison County, Indiana; Jefferson County, Ohio, United States^{8,9,35,39,72,73}

Address: Short Creek mm

Womens Minutes, Short Creek mm

Page 132 (Img 71/78)

Short Creek Mo. Mtg of Women

Friends held at Harrisonville 3rd Mo 20th 1852

Mary Foulke jointly with her husband requests for themselves a certificate and ??? their five minor children, namely, John B. George Sarah Ann William and Amasa Foulke. To Fall Creek monthly meeting. Mary Yost and

Page 133 (Img 71/78)

Asenith Packer are appointed to join men friends in preparing one if no obstructions appear and produce it to next meeting.

Short Creek mm mee of Womens Friends held 6th mo 22, 52

The friends appointed to prepare a certificate for Mary Foulke and family produced on which was read approved and

directed to be signed. [7]

1852: Removed to Fall Creek mm Ill [Ind] [6]

20 May 1852: Requested Certificate of Removal from Short Creek mm, Ohio to Fall Creek mm, Madison County, Indiana [1]

24 June 1852: Granted a Certificate from Short Creek mm, Ohio to Fall Creek mm, Madison County, Indiana [1] [2] [5]

12 Aug 1852: Fall Creek mm, Madison County, Indiana: 1852-8-12. Foulke, Jesse M. & w Mary & ch John B., George, Sarah-Ann, William & Amasa rocf [received on certificate from] Short Creek mm, O. [Ohio] dtd., 6-24-1852 [4]

William Foulke is mentioned in Encyclopedia of American Quaker Genealogy, Vol. 4, page 202, 24 June 1852 [2]

Harrison County is located near the east central border of the state and had been formed from portions of Jefferson and Tuscarawas Counties in 1813. [3]

Source List:

- [1] Quaker Record, Short Creek mm, Doc3189.pdf
- [2] Encyclopedia of American Quaker Genealogy, Vol. 4, page 202, Doc3481.pdf
- [3] https://en.wikipedia.org/wiki/Harrison_County,_Ohio
- [4] Quaker-Foulke Family, Fall Creek mm, Doc5038.pdf, PDF page 5
- [5] Quaker Ency Vol. 4, Short Creek mm, Doc59098.pdf, page 202
- [6] Short Creek mm, Births & Deaths, Meeting Record, Doc5157.pdf
- [7] Short Creek mm, Womens Minutes, Doc5161.pdf

Residence (family):	aft 12 Aug 1852 (age 46)	Madison County, Indiana, United States ⁹
Residence (family):	aft 12 Aug 1852 (age 46)	Jesse M. Foulke Farm, Jackson Township, Hamilton, Indiana, United States ^{17,50,71,74}

on a farm of 285 acres

Some time later the father bought two hundred and eighty-five acres of land in the southwestern part of Jackson township, and there the family made their permanent home. [1] [2]

The year 1866 shows the acreage of the Jesse Foulke farm to be 284 acres according to the map below. Also in the 1860s the huge barn on the Jesse Foulke Farm hosted several large meetings and gatherings including some where the subject of Spiritualism was discussed and debated. Other meetings were held in this barn during this period including religious meetings of various kinds. On the opposite side of Anthony Road at the time was located the Mt. Pleasant Church and cemetery where religious gatherings were held. The cemetery remains but the church is long gone. [3] [4] [5]

=====

Notes from Transcription: (OCR, FamilySearch and Deed Images) [7]

- Deed Location: Hamilton County, Indiana
- Seller: David M. Anthony of Hamilton County, Indiana and his wife Margaret
- Buyer: Jesse M. Foulke of Hamilton County, Indiana
- Date: 9 Apr 1851
-
- Amount: \$4260.00
- Land description

Acreage:

- 182 37/100 acres (Line 16)
 - 1.25 acre (Line 9, 13, 14)
 - 2 acres set aside for meeting house for Weslyn Methodists (Line 21)
 - 102 64/100 acres (Line 26, 27)
- =====

SourceList:

- [1] Obit, John B. Foulke, 23 Jan 1924 - Doc2925.pdf
- [2] Haines, John F. History of Hamilton County, Indiana, Bk2922, pages 702-704
- [3] Foulke Family Farms/ S1
- [4] 1866 map: Ph11241-001.jpg - <https://www.loc.gov/resource/g4093h.1a000148/>
- [5] Newspaper Article, "Most Famous Railroad in All History" Noblesville Ledger (Noblesville, Indiana), 8 June 1916, page 1, Col. 3. newspapers.com, accessed 30 Jan 2018. Doc4620.pdf
- [6] Foulke Family Farms, Hamilton County, Indiana - <http://www.robbaasfamily.com/Residences/FoulkeFamilyFarms-JacksonTwp.htm>
- [7] Deed, Hamilton County, Indiana. David M Anthony to Jesse M. Foulke, 9 Apr 1851, Doc6649-Transcription.odt/.pdf and Doc6649-Transcription(FromImage).odt/.pdf

- **Jesse Foulke Farm:**

- Jackson Township, Hamilton County, Indiana
- Anthony Rd, south of present-day 236th St., on both side of the road.
- The large brick house was located on the west side of Anthony Rd.
- A Large Red Bank Barn sat to the South of the house on the west side of Anthony Rd.
- Size: 284 acres (1866)

Coordinates:

- 40.1269833 N 86.1097639 W
- 40°7'37.14"N, 86°6'35.15"W

RobbHaas Web Page: http://www.robbaasfamily.com/Residences/Residences_index.htm#Jesse%20Foulke%20Farm

Owners/ Occupants:

- 1850-1877: Jesse M. Foulke, ID0088 and Mary Baker Foulke, ID0090
 - Children: George Foulke, ID0076 - John Baker Foulke, ID0091 - Sarah Ann Foulke, ID0093 - William Foulke, ID0095 - Amasa J. Foulke, ID0097 - Anna J. Jones, ID2263
- 1877-1887 - Samuel Brown
- 1892-1940 - Alfred & Corneila Graham
- Abt March 1939: Jesse Whisman

Property (Fam):	1856 (age 50-51)	Land sold to Henry Heberling; Harrison County, Ohio, United States ⁷⁵
Property (Fam):	1860 (age 54-55)	Value of real estate: \$12000 - Value of Personal estate: \$1200;
		Washington Township, Hamilton, Indiana, United States ⁶
Census (family):	20 Jun 1860 (age 54)	Jackson Township, Hamilton, Indiana, United States ⁶

Note: The page 60 census record lists Washington Township instead of the correct Jackson Township - (See Bottom of page)

From Images:

Page 60, Line 34:

- 1] Jesse Foulke: 50 yr old male, farmer, Born in Pennsylvania - Value of real estate: \$12000 - Value of Personal estate: \$1200
- 2] Mary Foulke: 45 yr old Female, born in Pennsylvania
- 3] John D [B] Foulke: 16 yr old male, born Ohio, attended school
- 4] George Foulke: 15 yr old male, born Ohio, attended school
- 5] Sarah Foulke: 13 yr old female, born Ohio, attended school
- 6] William Foulke: 12 yr old male, born Ohio, attended school
- 7] Amasa Foulke: 11 yr old male, born Ohio, attended school

Page 61, Line 1:

- 8] Amasa Baker: 79, male - Born Pennsylvania

25 Jan 2018:

- Page 60, as created by the census taker, lists the place of residence as "Washington Township". Pages 59 and 61, however show the place of residence as "Jackson Township" as it should be. Thus Page 60 is incorrect.

As of this date Ancestry.com has page 60 grouped with images of Washington Township and page 61 grouped with Jackson Township.

I made a correction suggestion to Ancestry.com for the record for page 60:

Jackson Hamilton Indiana Deming rather than Washington Hamilton Indiana Deming

The original data on the record is incorrect.

This image is page 60 and it shows Washington Township, but when you go to page 61 the place is Jackson Township as it should be and so are the following pages. Washington Township is physically next to Jackson Township and this is a understandable mistake that was made by the census taker. This image SHOULD be grouped with the Jackson Township images and NOT the Washington Township images.

Property (Fam):	1866 (age 60-61)	Sec. 5 - 284 Acres west of Cicero, North of Deming,; Jesse M. Foulke Farm, Jackson Township, Hamilton, Indiana, United States ⁷⁶
-----------------	------------------	---

Farm located on the West and east sides of Anthony Road, south of present-day 236th St. The house was located on the west side of Anthony Rd.

There are 2 parcels of land shown for Jesse M. Foulke for a total of 284 acres:

1. 181 acres on the east side of Anthony Rd.
2. 103 acres on the west side of Anthony Rd.

[6] Foulke Family Farms, Hamilton County, Indiana - <http://www.robbaasfamily.com/Residences/FoulkeFamilyFarms-JacksonTwp.htm>

=====

Residence (family): aft Aug 1868 (age 62) Westfield, Hamilton, Indiana, United States⁷⁷
 Property (Fam): aft Aug 1868 (age 62) rented to sons George and Amasa; Jesse M. Foulke Farm, Jackson Township, Hamilton, Indiana, United States⁷⁷
 Research (Fam): Aug 1870 (age 64) building a new house?; Westfield, Hamilton, Indiana, United States⁷⁸
 70 YEARS AGO
 . . Westfield: George Baker is completing a fine two-story house in the north part of town. Talk of two more going up in the same locality, one by Uncle Jesse Foulke, and one by Hezekiah Collins. . .
 Census (family): 20 Aug 1870 (age 64) Washington Township, Hamilton, Indiana, United States¹⁴
From Image:
 1] Jesse M. Foulke: Head of household - 64, white male, Retired Farmer, Real Estate value \$18000, Personal Estate Value \$800 - Born Pennsylvania
 2] Mary Foulke: 55, white female, Keeping House - born Pennsylvania
 3] Amasa Baker: 89, white male, born Delaware
 4] Anna J. Jones: 10, white female, born Minnesota, Attended school

Property (Fam): 20 Aug 1870 (age 64) Real Estate value \$8000, Personal Estate Value \$800; Washington Township, Hamilton, Indiana, United States¹⁴
 Residence (family): bef Nov 1873 (age 68) Jesse M. Foulke Farm, Jackson Township, Hamilton, Indiana, United States
 moved back from Westfield

[6] Foulke Family Farms, Hamilton County, Indiana - <http://www.robbaasfamily.com/Residences/FoulkeFamilyFarms-JacksonTwp.htm>

=====

Residence (family): 1874 (age 68-69) Jackson Township, Hamilton, Indiana, United States²⁷
 - Residence: 1 1/2 Mile NW Deming [1]
 Source List:
 [1] Hamilton County Directory, 1874, Bk2975, page 209
 Residence (family): Jesse M. Foulke Farm, Jackson Township, Hamilton, Indiana, United States^{35,79}
 on a farm

Foulke Family Farms, Hamilton County, Indiana - <http://www.robbaasfamily.com/Residences/FoulkeFamilyFarms-JacksonTwp.htm>

=====

Children (Family): ^{8,9,17,49,59,65,80}
 - Children: John B., George, Sarah Ann, William, and Amasa J. [1] [5]
 - Children: John B., George, Sarah Ann, Amasa [3]
 - Children: John B., George, Sarah Ann, William and Amasa [4] [6]
 - Mother of Head (Amasa J. Foulke) [2]
 - 1 child living as of March 1845 [7]
 Source List:
 [1] Lancaster Family, Bk2930, page 235
 [2] Census, US, 1880, Foulke, Amasa J., ID0097 Household, Doc5782.pdf (O)
 [3] Quaker Record, Short Creek mm, Jesse Foulke Family, Doc5157.pdf
 [4] Quaker Record, Short Creek mm, Doc3189.pdf
 [5] Haines, John F. History of Hamilton County, Indiana, Bk2922, pages 702-704
 [6] Quaker-Foulke Family, Fall Creek mm, Doc5038.pdf, PDF page 5, Image 178
 [7] Correspondence, Foulke, Judah, ID0109 to Samuel McCarty, ID3642, 1845, Doc5763.txt (A)

Individual Note 1

- Name: Jesse M. Foulke [1] [3] [4] [6] [7] [8] [9] [15] [16] [18] [21] [22] [23] [25] [26] [27, page 20] [29] [33] [34] [35]
 - Name: Jesse M. Folke [2]
 - Name: Jesse Foulke [5] [10] [12] [13] [14] [17] [19] [20] [27, page 14] [30] [31]
 - Name: Jesse Foulk [11]
 - Name: Jesse M. Folk [24]
 - Name: Jesse Folk [32]
 - Name: Jesse Foulk [28]
-
- Male [4] [5] [6] [20]
 - White [6]

Source List:

- [1] tax Record, 1863, Doc5033.pdf
- [2] Tax Record, 1864, Doc4312.pdf; 1866, Doc4313.pdf;
- [3] Death Certificate, Mary Foulke McShane, Doc4529.pdf
- [4] 1850 US Census, Jesse M. Foulke Household, Doc4775.pdf
- [5] 1860 US Census, Jesse Foulke Household, Doc3125.pdf
- [6] 1870 US Census, Jesse M. Foulke Household, Doc4776.pdf
- [7] Quaker Record, Short Creek mm, Jesse Foulke Family, Doc4777.pdf
- [8] Quaker, Ohio, Jefferson, Short Creek mm, Marriage Record, Jesse Foulke & Mary Yost, Doc5786.pdf
- [9] Short Creek mm, Womens Minutes, Doc5161.pdf
- [10] Quaker, Pennsylvania, Columbia, Millville mm, (Meeting Record, copied by John E. Eshelman), Doc5777.pdf (A)
- [11] Hamilton County Cemeteries, Bk3411, Doc0241.pdf page 6
- [12] Early Friends of Upper Bucks, Bk2905, page 136
- [13] Jesse Foulke Ancestry, Doc4826.pdf
- [14] Quaker Record, Exeter mm, Doc4782.pdf
- [15] Quaker, Ency, Vol. 5, Fall Creek mm, Ohio, page 302, Doc5040.pdf
- [16] Quaker Record, Short Creek mm, Doc3189.pdf
- [17] Quaker Record, Richland mm, Pennsylvania, Doc3193.pdf
- [18] Haines, Hamilton County, Indiana, Bk2922, page 702-704
- [19] Lancaster Family, Bk2930, page 235
- [20] Family Group Sheets, Judah Foulke
- [21] Quaker Record, Short Creek mm, Bk2933, page 312, 315
- [22] Quaker Record, Fall Creek mm, page 297, Doc3223.pdf
- [23] Quaker-Foulke Family, Fall Creek mm, Doc5038.pdf, PDF page 5, Image 178
- [24] Tax Record, Tax Assessment, 1862, Doc5044.pdf; 1864, Doc4314.pdf
- [25] Tax Record, 1865, Doc4311.pdf
- [26] Quaker Ency Vol. 4, Short Creek mm, Doc5098.pdf, page 202, 312, 315
- [27] Short Creek mm, Births & Deaths, Meeting Record, Doc5157.pdf
- [28] Death Certificate, John B. Foulke, ID0091, Doc5460.pdf
- [29] Hamilton County Directory, 1874, Bk2975, page 209 (A)
- [30] Database On-line, "Family Data Collection - Births, Deaths, Individual Records, Marriages". George Foulke, Narcissa Adaline Wilson. www.ancestry.com, accessed 8 Dec 2006. Acc000736
- [31] Death Certificate, California, Foulke, Amasa, ID0097, Doc5788.pdf (O)
- [32] Census, US, 1840, Foulke, Jesse, ID0088 & Michael Yost, ID5763, Doc5784.pdf (O)
- [33] Headstone Inscription, Jesse M. Foulke, ID0088, Baker Cemetery, Ph9379-003.tif
- [34] Quaker Meeting Record, Fall Creek mm, Highland County, Ohio, Doc6646.pdf, PDF Page 7, 8
- [35] Deed, Clinton County, Ohio, Amos Underwood, ID0180 and Priscilla Underwood, ID4328, 1853, Doc6647.pdf

Individual Note 2

Web Tag: FamilySearch Profile Page

URL: <https://www.familysearch.org/tree/person/details/LHKR-MKB>

Note:

Individual Note 3

Web Tag: Find a Grave Memorial

URL: <https://www.findagrave.com/memorial/23699021/Foulke>

Note:

Individual Note 4

Web Tag: Foulke Family Farms

URL: <http://www.robbaasfamily.com/Residences/FoulkeFamilyFarms-JacksonTwp.htm>

Note:

Individual Note 5

Web Tag: Jesse M. Foulke Family Page

URL: <http://www.robbaasfamily.com/Foulke/Jesse%20and%20Mary%20Foulke%20Family.htm>

Note:

Individual Note 6

Web Tag: MRM Page

URL: <http://sites.rootsmagic.com/robbaas2/index.php>

Note:

Individual Note 7

Research, Misc. Ancestry.com Quaker Records - Jesse M. Foulke, ID0088**Type:** Research

Status: open

Priority:

Date:

Last edit date: 16 July 2014

End Date:

Ref#:

Filename:

=====

Ancestry.com Records for Jesse: 16 July 2014

US Quaker Meeting Records, 1681-1935:

http://search.ancestry.com/cgi-bin/sse.dll?db=QuakerMeetMins&h=2647884&indiv=try&o_vc=Record:OtherRecord&tid=67013246&tpid=42162011607&rhSource=2705-----http://search.ancestry.com/cgi-bin/sse.dll?db=QuakerMeetMins&h=2841127&indiv=try&o_vc=Record:OtherRecord&rhSource=2189http://search.ancestry.com/cgi-bin/sse.dll?db=QuakerMeetMins&h=1823675&indiv=try&o_vc=Record:OtherRecord&rhSource=2189http://search.ancestry.com/cgi-bin/sse.dll?db=QuakerMeetMins&h=1823292&indiv=try&o_vc=Record:OtherRecord&rhSource=2189http://search.ancestry.com/cgi-bin/sse.dll?db=QuakerIndex&h=484048&indiv=try&o_vc=Record:OtherRecord&rhSource=2189

Sources

1. Jesse Foulke Ancestry. Found in the William Francis and Sarah Foulke McShane Family Bible. Handwritten possibly by James William McShane, between 1908 and 1924. Doc4826.pdf.

2. "U.S., Encyclopedia of American Quaker Genealogy, Vol I–VI, 1607-1943" [database on-line]. Original Data: Hinshaw, William Wade, et al., compilers. Encyclopedia of American Quaker Genealogy. 6 vols. 1936–1950. Reprint, Baltimore, Maryland: Genealogical Publishing Co., 1991–1994, Bk2934, Vol. 5, Ohio, page 297. www.ancestry.com, accessed 29 Jan 2019. Fall Creek mm, Highland County, Ohio, Amasa Baker Family, Doc3223.pdf.
3. "U.S., Encyclopedia of American Quaker Genealogy, Vol I–VI, 1607-1943" [database on-line]. Original Data: Hinshaw, William Wade, et al., compilers. Encyclopedia of American Quaker Genealogy. 6 vols. 1936–1950. Reprint, Baltimore, Maryland: Genealogical Publishing Co., 1991–1994, Bk2934, Vol. 5, Ohio, www.ancestry.com, accessed 29 Jan 2019. Foulke and George Families, Fall Creek mm, Highland County, Ohio, page 302, 303. Doc5040.pdf, Page 302.
4. Lancaster, Harry Fred, The Lancaster Family: A History of Thomas and Phebe Lancaster of Bucks County, Pennsylvania (Huntington, Indiana: A J Hoover Printing Company, 1902. Bk2930), page 235.
5. 1850 US Census, Population Schedule. Short Creek Township, Harrison County, Ohio, Typed page 442A, Line 13, Dwelling 1598, Family 1627, Jesse M. Foulke Household, Census Date 3 Oct 1850. Original Data: NARA Roll M432_693. www.ancestry.com, accessed 26 May 2018. Doc4775.pdf.
6. 1860 US Census, Jackson Township, Hamilton County, Indiana. Page 60 and 61, Line 34 and Line 1, Dwelling & Family 411, Jesse Foulke Household. Original Data: NARA M653_263, Page 60, Image 61. Family History Library Film: 803263 www.ancestry.com, accessed 25 Jan 2018. Acc000753/Doc3125.pdf.
7. Database On-line, "Family Data Collection - Births, Deaths, Individual Records, Marriages". George Foulke, Narcissa Adaline Wilson. www.ancestry.com, accessed 8 Dec 2006. Acc000736.
8. "Quaker Meeting Records, 1681-1935", Database Online w/ images, www.ancestry.com, accessed 3 Oct 2015. Jesse M. Foulke, ID0088 Family. Short Creek mm, Jefferson County, Ohio, Certificate to Fall Creek mm, 20 May 1852. Doc3189.pdf.
9. "U.S. Hinshaw Index to Selected Quaker Records 1680-1940" (Database Online). Foulke Family, Fall Creek mm, Madison County, Indiana. Original data: Hinshaw, William Wade. William Wade Hinshaw's Index to Unpublished Quaker Records. Swarthmore, Pennsylvania: Friends Historical Library, Swarthmore College. www.ancestry.com, accessed, 13 Jan 2019. Doc5038.pdf, PDF page 5, Image 178.
10. Judah Foulke, ID0109 Family, Exeter mm, Berks County, Pennsylvania, Meeting Records, page 98, 99. "U.S., Quaker Meeting Records, 1681-1935" [database on-line]. Original Data: Swarthmore College; Swarthmore, Pennsylvania; Quaker Meeting Records; Call Number: MR-PH 170. www.ancestry.com, accessed, 2 Feb 2019. Doc4782.pdf.
11. Foulke Family Births, Deaths, Richland mm, Bucks County, Pennsylvania. "U.S., Quaker Meeting Records, 1681-1935" [database on-line]. Original Data: Richland Monthly Meeting Births & Deaths Abt. 1750-1805, Published 19 Feb 1948 by Richland Monthly Meeting. Repository: Swarthmore, Quaker Meeting Records. Friends Historical Library, Swarthmore College, Swarthmore, Pennsylvania. www.ancestry.com, Accessed 2 Feb 2019. Doc3193.pdf, Doc3194.pdf, page 151, Image 89.
12. Document, Federal - US, "US IRS Tax Assessment Lists, 1862-1918". 1863, Div 1, District 11, Indiana, Jackson Township, Hamilton County, Indiana. Line 29, Jesse M Foulke. Original Data: NARA, M765, Roll 40. www.ancestry.com, accessed 8 Jan 2019. Doc5033.pdf.
13. "Indiana, Death Certificates, 1899-2011" [database on-line]. Original Data: Indiana State Board of Health. Death Certificates, 1900–2011. Microfilm. Indiana Archives and Records Administration, Indianapolis, Indiana. Indiana Archives and Records Administration. www.ancestry.com, accessed, 14 Nov 2017. Sarah A. McShane, 4 July 1906, Hamilton County, Indiana. Doc4529.pdf.
14. 1870 US Census, Population Schedule. Washington Township, Hamilton County, Indiana. Census Date 20 Aug 1870. Page 85, Line 24, Dwelling 659, Family 650, Jesse M. Foulke Household. Original Data: NARA, Roll M593_319. www.ancestry.com, accessed 26 May 2018. Acc000752/Doc4776.pdf.
15. Nellie E Evans, compiler, Hamilton County Cemeteries, Vol 1 (Sheridan, Indiana: Nellie E Evans, nd; Bk3411) - Selected pages, Doc0241.pdf, page 6.
16. Clarence F Roberts and Warren S Ely, Early Friends Families of Upper Bucks with some account of their Descendants (Philadelphia, Pennsylvania: Clarence V Roberts, 1925); Bk2905, Page 136.
17. Haines, John F. History of Hamilton County, Indiana: Her People, Industries and Institutions. Indianapolis, Indiana: B. F. Bowen, 1915, Bk2922, Pages 702-704.
18. Family Group Record of Edward, Hugh, Samuel and Judah Foulke. (Foulke Family Web Site, www.foulke.org. Acc000925), Judah Foulke FGS.
19. Tax Record, U.S. IRS Tax Assessment Lists, 1862-1918 [database on-line]. Original data: Records of the Internal Revenue Service. Record Group 58. The National Archives at Washington, DC. Indiana, District 11; Annual Lists; 1862. Jesse M. Folk, ID0088, Jackson Township. www.ancestry.com, accessed 18 Dec 2021, Doc5044.pdf.
20. Ibid. "U.S. IRS Tax Assessment Lists, 1862-1918" [database on-line]. Div. 1, District 11, 1864. Jesse M. Foulke, Demming, Jackson Township, Hamilton County, Indiana. Original data: Records of the Internal Revenue Service. Record Group 58. The National Archives at Washington, DC., www.ancestry.com, accessed 28 July 2020, Doc4312.pdf.
21. Encyclopedia of American Quaker Genealogy, Vol. 4, Original Data: Hinshaw, William Wade, et al., compilers. Encyclopedia

- of American Quaker Genealogy. 6 vols. 1936–1950. Reprint, Baltimore, Maryland: Genealogical Publishing Co., 1991–1994. Bk2933. www.ancestry.com, accessed 12 Feb 2019. Short Creek mm, Jefferson County, Ohio. Pages 167-315 (Select Pages), Foulke Family. Doc5098.pdf, Page 202, 312, 315.
22. "U.S., Quaker Meeting Records, 1681-1935" [database on-line]. Original Data: Swarthmore, Quaker Meeting Records. Friends Historical Library, Swarthmore College, Swarthmore, Pennsylvania. "North Carolina Yearly Meeting Minutes." Richland mm, Bucks County, Pennsylvania, Births and Deaths, 1760-1850, pages 7-13, Foulke Family Births & Deaths. Doc5137.pdf, Page 12.
 23. Short Creek mm, Jefferson County, Ohio, Births and Deaths, recorded 1829. "U.S., Quaker Meeting Records, 1681-1935" [database on-line]. Original Data: Swarthmore College; Swarthmore, Pennsylvania; Record of Birth and Deaths; Collection: Quaker Meeting Records; Call Number: MR-O-0036. www.ancestry.com, accessed 5 March 2019. Doc5157.pdf, Record Page 14, 20 - (PDF Page 4, 5).
 24. Minutes of Women Friends, 1828-1855, Short Creek mm, Jefferson County, Ohio, Jesse Foulke Family. "U.S., Quaker Meeting Records, 1681-1935" [database on-line]. Original Data: Swarthmore College; Swarthmore, Pennsylvania; Minutes of Women Friends; Collection: Quaker Meeting Records; Call Number: MR-O-0036. www.ancestry.com, accessed 7 March 2019. Doc5161.pdf, page 20, 21.
 25. John Foulk, Certificate No. 970. "Indiana, Death Certificates, 1899-2011" [database on-line]. Original Data: Indiana State Board of Health. Death Certificates, 1900–2011. Microfilm. Indiana Archives and Records Administration, Indianapolis, Indiana. www.ancestry.com, accessed 3 Dec 2019. Doc5460.pdf.
 26. Tax Record, Jesse M. Folk, ID088. "U.S. IRS Tax Assessment Lists, 1862-1918" [database on-line, w/ images]. Div. 1, District 11, 1864. Jesse M. Foulke, Jackson Township, Hamilton County, Indiana. Original data: Records of the Internal Revenue Service. Record Group 58. The National Archives at Washington D.C. www.ancestry.com, accessed 28 July 2020. Doc4314.pdf.
 27. Cline & McHaffie, The People's Guide: A Business, Political and Religious Directory of Hamilton County, Indiana. (Indianapolis, Indiana: Indianapolis Printing and Pub House, 1874. Bk2975), page 209.
 28. Judah Foulke, ID0109 Family, Millville mm, Columbia County, Pennsylvania, page 132, 133. Author: John E. Eshelman, 431 pages. Original Data: Swarthmore College; Swarthmore, Pennsylvania; Marriages, 1799-1882; Certificates of Removal (Issued), 1799-1887; Collection: Quaker Meeting Records; Call Number: MR-PH 285, www.ancestry.com, accessed 24 July 2020. Doc5777.pdf.
 29. 1840 US Census, Jesse Folk [Foulke], ID0088. Shortcreek Township, Harrison County, Ohio. Page 107, Line 6: Michael Yost, ID5763, Line 11: Jesse Folk [Foulke], ID0088. Original Data: NARA, M704_Roll: 402; Page: 214; Family History Library Film: 0020167. www.ancestry.com, accessed 29 July 2020, Doc5784.pdf.
 30. Jesse Foulke, ID0088 and Mary Yost, ID0089, Quaker Marriage Record. Short Creek mm, Jefferson County, Ohio, page 7, 8. "U.S., Quaker Meeting Records, 1681-1935" [database on-line, w/ images]. Original Data: Swarthmore College; Swarthmore, Pennsylvania; Marriages, 1829-1911; Collection: Quaker Meeting Records; Call Number: MR-O-0036. www.ancestry.com, accessed 30 July 2020, Doc5786.pdf.
 31. CA Death Certificate, Amasa Foulke, ID0097. Digital Image. "Long Beach, California, Death Certificates, 1958-1960" - Ceath Certificates No. 1000-40, 1932, 1934. Certificate # 382 www.familysearch.org, accessed 1 Aug 2020. Doc5788.pdf.
 32. Headstone Inscription, Jesse M. Foulke, ID0088, Bakers Cemetery, Hamilton County, Indiana.
 33. *Quaker, Ohio, Highland, Fall Creek mm, Meeting Records, Births, Marriages, Lewis, Foulke, Underwood, FamilySearch.org, Doc6646.pdf*, (Quaker Meeting Records, Fall Creek mm, Highland County, Ohio. Births, Deaths, Marriages, ca 1810-1907. <https://www.familysearch.org/ark:/61903/3:1:3Q9M-CS24-63HQ-S?i=8&cat=295081> (Img 9/1568, Accessed 29 July 2023) (Images Only), Film # 008166686. Original Records: Wilmington College, Wilmington, Ohio, Doc6646.pdf). Custom Id: Doc6646.pdf; FamilySearch.org. Web: www.familysearch.org.
 34. *Land Record, Foulke, Jesse M. ID0088 and Mary Foulke, ID0090, Deed, Harrison County, Ohio, Doc6648.pdf*, (Land Record, Deed, Harrison County, Ohio, Records Office, Deed Record, Vol. N, 1850-1852, Page 51. Date: 28 Sept 1850. Sellers: Jesse M. Foulke, ID0088 and Mary Foulke, ID0090, Buyer: David Hall. <https://www.familysearch.org/ark:/61903/3:1:3Q9M-CS24-63HQ-S?i=30> (Img 31/ 780) (Accessed 2 Aug 2023). Doc6648.pdf). Custom Id: Doc6648.pdf; FamilySearch.org. Web: www.familysearch.org.
 35. Information Obtained from Myron Foulke Robbins, Sr., ID0016, Source Unknown.
 36. Haines, John F. History of Hamilton County, Indiana: Her People, Industries and Institutions. Indianapolis, Indiana: B. F. Bowen, 1915, Bk2922, page 702-704.
 37. 1880 US Census, George Foulke, ID0076 Household, Jackson Township, Hamilton County, Indiana, SD 3, ED 35, Page 10A, Line 9, Dwelling 71, Family 74. NARA: Roll T9_281. www.ancestry.com, accessed 17 March 2020, Doc4601.pdf.
 38. Encyclopedia of American Quaker Genealogy, Vol. 4, Original Data: Hinshaw, William Wade, et al., compilers. Encyclopedia of American Quaker Genealogy. 6 vols. 1936–1950. Reprint, Baltimore, Maryland: Genealogical Publishing Co., 1991–1994. Bk2933. www.ancestry.com, accessed 12 Feb 2019. Somerset mm, Belmont County, Ohio. Pages 563-599 (Select Pages), Foulke Family. Doc5103.pdf, page 578.

39. Encyclopedia of American Quaker Genealogy, Vol. 4, Original Data: Hinshaw, William Wade, et al., compilers. Encyclopedia of American Quaker Genealogy. 6 vols. 1936–1950. Reprint, Baltimore, Maryland: Genealogical Publishing Co., 1991–1994. Bk2933. www.ancestry.com, accessed 12 Feb 2019. Short Creek mm, Jefferson County, Ohio. Pages 167-315 (Select Pages), Foulke Family. Doc5098.pdf, Page 202.
40. Foulke Family Group Sheets for Edward, Hugh, Samuel, Judah, Jesse and George Families. Created by Myron Foulke Robbins, Sr ID0016. Doc0764.pdf, page 6, Jesse M Foulke page.
41. Short Creek mm, Jefferson County, Ohio, Births and Deaths, recorded 1829. "U.S., Quaker Meeting Records, 1681-1935" [database on-line]. Original Data: Swarthmore College; Swarthmore, Pennsylvania; Record of Birth and Deaths; Collection: Quaker Meeting Records; Call Number: MR-O-0036. www.ancestry.com, accessed 5 March 2019. Doc5157.pdf, Record Page 4 (PDF Page 8).
42. Haines, John F. History of Hamilton County, Indiana: Her People, Industries and Institutions. Indianapolis, Indiana: B. F. Bowen, 1915, Bk2922, Page 703.
43. Jesse M. Folke, ID0088, 1865 Tax Assessment. "U.S. IRS Tax Assessment Lists, 1862-1918 [database on-line, w/ images]. Original data: Records of the Internal Revenue Service. Record Group 58. The National Archives at Washington, DC. Indiana, District 11; Annual Lists; 1865. www.ancestry.com, accessed 28 July 2020. Doc5783.pdf.
44. Tax Record, Ancestry.com. "U.S. IRS Tax Assessment Lists, 1862-1918" [database on-line]. Div. 1, District 11, 1866. Jesse M. Foulke, ID0088, Doc4313.pdf.
45. Newspaper Article, "70 Years Ago" Noblesville Ledger (Noblesville, Indiana), 9 Apr 1940, page 4, Col 2. newspapers.com, accessed 28 Jan 2018. Doc4607.pdf.
46. Ibid. "75 Years Ago" Noblesville Ledger (Noblesville, Indiana), 14 Apr 1945, page 4, Col. 1. newspapers.com, accessed 1 Feb 2018.
47. Ibid. "Murder: Second Trial of Amasa J Foulke fo rthe Murder of his wife" Noblesville Ledger 19 Feb 1875, page 3. Acc000888.
48. Family Group Record of Edward, Hugh, Samuel and Judah Foulke. (Foulke Family Web Site, www.foulke.org. Acc000925).
49. Lancaster, Harry Fred, The Lancaster Family: A History of Thomas and Phebe Lancaster of Bucks County, Pennsylvania (Huntington, Indiana: A J Hoover Printing Company, 1902. Bk2930), p 235.
50. Obituary, "John B. Foulke, Pioneer of County, Died Wednesday" Noblesville Ledger (Noblesville, Indiana) Repository: Hamilton East Public Library (Noblesville, Indiana), Indiana Room, microfilm, 23 Jan 1924, page 1, Doc2925.pdf.
51. Ibid. Jesse M. Foulke, Noblesville Ledger, 26 Feb 1875, page 1. Scan received from Hamilton East Public Library, 18 Sept 2017. Doc4474.pdf.
52. Ibid. "Rumored Death of Jesse Foulke." Noblesville Ledger, 19 Feb 1875, page 1. Obtained scan of article from Hamilton East Public Library, 18 Sept 2017. Doc4474-002.pdf.
53. Find a Grave Memorial, Foulke, Jesse M., ID0088 - Find a Grave, database and images (<https://www.findagrave.com/memorial/23699021/jesse-m-foulke>: accessed 23 September 2023), memorial page for Jesse M. Foulke (18 Sep 1805–18 Feb 1875), Find a Grave Memorial ID 23699021, citing Bakers Corner Cemetery, Hamilton County, Indiana, USA; Maintained by RobbHaas (contributor 47499592).
54. "Hamilton County, Indiana Cemetery Database" Hamilton East Public Library. <http://heplindianaroom.org/cemetery> (Accessed 1 Aug 2020) , Jesse M. Foulke, ID0088, Bakers Corner Cemetery, accessed 3 Dec 2014.
55. BillionGraves Memorial Page, Jesse M. Foulke, ID0088, BillionGraves Memorial, #16012133.
56. Web Page, RobbHaas, Foulke Family Farms, 1880 Jackson Township Detail Map http://www.robbaasfamily.com/Residences/FoulkeFamilyFarms-JacksonTwp.htm#1880_Jackson_Township_Detail.
57. FamilySearch Profile Page, Jesse M. Foulke.
58. Newspaper Article, Noblesville Ledger (Noblesville, Indiana), 21 June 1937, page 6, Col. 4. newspapers.com, accessed 28 Jan 2018. Doc4609.pdf.
59. Correspondence, Judah Foulke, ID0109 to Samuel McCarty, ID3642, 5 March 1845. Original Data: reprinted in The Descendants of James Carrell and Sarah Dungan, His Wife, compiled by Ezra Patterson Carrell, published 1928 [1982?]. www.ancestry.com, accessed 7 July 2020. Doc5763-001-Transcription.txt.
60. Newspaper Article, "70 Years Ago" Noblesville Ledger (Noblesville, Indiana), 23 Apr 1942, page 4, Col 2. Event Date: April 1872. Newspapers.com, accessed 27 Jan 2018. Doc4599.pdf.
61. Ibid. Noblesville Ledger (Noblesville, Indiana), 16 Nov 1936, page 1, Col. 1. Newspapers.com, accessed 27 Jan 2018. Doc4603.pdf.
62. Ibid. "Most Famous Railroad in All History" Noblesville Ledger (Noblesville, Indiana), 8 June 1916, page 1, Col. 3. newspapers.com, accessed 30 Jan 2018. Doc4620.pdf.
63. Encyclopedia of American Quaker Genealogy, Vol. 4, Original Data: Hinshaw, William Wade, et al., compilers. Encyclopedia of American Quaker Genealogy. 6 vols. 1936–1950. Reprint, Baltimore, Maryland: Genealogical Publishing Co., 1991–1994. Bk2933. www.ancestry.com, accessed 12 Feb 2019. Short Creek mm, Jefferson County, Ohio. Pages 167-315 (Select Pages), Foulke Family. Doc5098.pdf, Page 312, 315.

64. Headstone Inscription, Baker Cemetery, Baker's Corner, Adams Twp, Hamilton Co, Indiana.
65. Short Creek mm, Jefferson County, Ohio, Births and Deaths, recorded 1829. "U.S., Quaker Meeting Records, 1681-1935" [database on-line]. Original Data: Swarthmore College; Swarthmore, Pennsylvania; Record of Birth and Deaths; Collection: Quaker Meeting Records; Call Number: MR-O-0036. www.ancestry.com, accessed 5 March 2019. Doc5157.pdf.
66. *Land Record, Foulke, Jesse M., ID0088 - Deed Index, Harrison County, Ohio, abt 1850, Doc6666.pdf*, (Deed Index, Harrison County, Ohio, abt 1850. Harrison Deed Index v. 1-3 1812-1911 -579 - Jesse M. Foulke to Griffith Lemmon, <https://www.familysearch.org/ark:/61903/3:1:3Q9M-CSQQ-FQT3-H?i=155>, accessed 8 Aug 2023 (Image only, no index). Film # 007842342. Doc6666.pdf). Custom Id: ID6666.pdf; FamilySearch.org. Web: www.familysearch.org.
67. Obituary, "Pioneer Resident Dead: George Foulke Died From Complication of Diseases" Sheridan News, (Sheridan, Hamilton County, Indiana), 21 Apr 1911. Acc003209/Doc2244.pdf.
68. Ibid. Eulogy for Sarah Ann Foulke McShane, July 1906. Found in the William Francis and Sarah Foulke McShane Family Bible, possibly written by Edna Cornelia Owen McShane. Doc4827.pdf.
69. Document, Misc, Migration of the Jesse M. Foulke Family, written by Walt Robbins, Jr., ID0001, Jan 2019. Doc5071.pdf.
70. Ibid. Migration Timeline, Jesse M. Foulke, ID0088. Created 19 Jan 2019. Doc5385.txt.
71. *Land Record, Foulke, Jesse M., ID0088, Deed, 9 Apr 1851, Hamilton County, Indiana, Doc6649.pdf*, (Deed, Hamilton County, Indiana, 9 Apr 1851. David M. Anthony to Jesse M. Foulke, ID0088. Hamilton Deed records v.O, Dec. 1850-Jan. 1852, page 223. Repository: Hamilton County, Indiana Records Office, Noblesville, Indiana. Doc6649.pdf). Custom Id: Doc6649.pdf; FamilySearch.org. Web: www.familysearch.org.
72. Short Creek mm, Jefferson County, Ohio, Births and Deaths, recorded 1829. "U.S., Quaker Meeting Records, 1681-1935" [database on-line]. Original Data: Swarthmore College; Swarthmore, Pennsylvania; Record of Birth and Deaths; Collection: Quaker Meeting Records; Call Number: MR-O-0036. www.ancestry.com, accessed 5 March 2019. Doc5157.pdf, Record Page 20 - (PDF Page 5).
73. Minutes of Women Friends, 1828-1855, Short Creek mm, Jefferson County, Ohio, Jesse Foulke Family. "U.S., Quaker Meeting Records, 1681-1935" [database on-line]. Original Data: Swarthmore College; Swarthmore, Pennsylvania; Minutes of Women Friends; Collection: Quaker Meeting Records; Call Number: MR-O-0036. www.ancestry.com, accessed 7 March 2019. Doc5161.pdf, page 132, 133.
74. Newspaper Article, "Son of Ohio now lives on R.R. 30" Noblesville Ledger (Noblesville, Indiana), 21 Sept 1916, page 1, Col. 3. newspapers.com, accessed 27 Jan 2018. Doc4600.pdf.
75. *Land Record, Foulke, Jesse M., ID0088 - Deed Index, Harrison County, Ohio, 1856, Doc6667.pdf*, (Deed Index, Harrison County, Ohio, 1856. Jesse M. Foulke, ID0088 to Henry Heberling. <https://www.familysearch.org/ark:/61903/3:1:3Q9M-CSQQ-FQ5T-C?i=83>, accessed 8 Feb 2023, (Images Only, No Index) Data: Harrison Deed Index v. 1-3 1812-1911 -, Page 162 - Year: 1856 - Harrison County, Ohio. Doc6667.pdf). Custom Id: Doc6667.pdf; FamilySearch.org. Web: www.familysearch.org.
76. Map, Hamilton County Plat Map, 1866. Repository: Library of Congress, (Waterloo City, Ind. : C.A.O. Mc. Clellan & C.S. Warner, 1866.) accessed 19 Dec 2015: <http://www.loc.gov/item/2013593184/>. Doc3369.pdf.
77. Newspaper Article, Noblesville Ledger (Noblesville, Hamilton County, Indiana) "Murder: Second Trial of Amasa J. Foulke for the Murder of his Wife" 19 Feb 1875, page 3. Microfilm, Repository: Hamilton East Public Library, Indiana State Library Acc000888/Doc2084.pdf.
78. Ibid. "70 Years Ago" Noblesville Ledger (Noblesville, Indiana), 7 Aug 1940, page 4, Col. 2. newspapers.com, accessed 27 Jan 2018. Doc4602.pdf.
79. Map. Portion of Hamilton County, Indiana. Drawn by Watt Robbins Jr. References family farms and property. Original Source: Driving trip with Myron Foulke Robbins, Sr 17 May 1986. Detail Maps from History of Hamilton County, T B Helm. Acc000805/ Doc1220.pdf/ Web Page: <http://www.robbaasfamily.com/Maps/Family-Property-Maps-Acc000805.htm>, Map 1B showing location of Jesse Foulke Farm. Directions from Myron F Robbins, 17 May 1986.
80. "United States Census, 1880," database with images, FamilySearch (<https://familysearch.org/ark:/61903/1:1:MDL3-Y4W> : 28 July 2020), Family 146, Amasa J Folk, ID0097 Household, Timber Creek, Marshall, Iowa, United States; citing enumeration district ED 297, sheet 233A, NARA microfilm publication T9 (Washington, D.C.: National Archives and Records Administration, n.d.), FHL microfilm 1,254,355. Doc5782.pdf.

Bibliography

- "Hamilton County, Indiana Cemetery Database" Hamilton East Public Library. <http://heplindianaroom.org/cemetery> (Accessed 1 Aug 2020).
- "Indiana, Death Certificates, 1899-2011" [database on-line]. Original Data: Indiana State Board of Health. Death Certificates, 1900–2011. Microfilm. Indiana Archives and Records Administration, Indianapolis, Indiana. Indiana Archives and Records Administration. www.ancestry.com, accessed.
- "U.S. Hinshaw Index to Selected Quaker Records 1680-1940" (Database Online). Foulke Family, Fall Creek mm, Madison County, Indiana. Original data: Hinshaw, William Wade. William Wade Hinshaw's Index to Unpublished Quaker Records. Swarthmore, Pennsylvania: Friends Historical Library, Swarthmore College. www.ancestry.com, accessed, 13 Jan 2019. Doc5038.pdf.
- "U.S., Encyclopedia of American Quaker Genealogy, Vol I–VI, 1607-1943" [database on-line]. Original Data: Hinshaw, William Wade, et al., compilers. Encyclopedia of American Quaker Genealogy. 6 vols. 1936–1950. Reprint, Baltimore, Maryland: Genealogical Publishing Co., 1991–1994, Bk2934, Vol. 5, Ohio, www.ancestry.com, accessed 29 Jan 2019. Foulke and George Families, Fall Creek mm, Highland County, Ohio, page 302, 303. Doc5040.pdf.
- "U.S., Encyclopedia of American Quaker Genealogy, Vol I–VI, 1607-1943" [database on-line]. Original Data: Hinshaw, William Wade, et al., compilers. Encyclopedia of American Quaker Genealogy. 6 vols. 1936–1950. Reprint, Baltimore, Maryland: Genealogical Publishing Co., 1991–1994, Bk2934, Vol. 5, Ohio, page 297. www.ancestry.com, accessed 29 Jan 2019. Fall Creek mm, Highland County, Ohio, Amasa Baker Family, Doc3223.pdf.
- "U.S., Quaker Meeting Records, 1681-1935" [database on-line]. Original Data: Swarthmore, Quaker Meeting Records. Friends Historical Library, Swarthmore College, Swarthmore, Pennsylvania. "North Carolina Yearly Meeting Minutes." Richland mm, Bucks County, Pennsylvania, Births and Deaths, 1760-1850, pages 7-13, Foulke Family Births & Deaths. Doc5137.pdf.
- "United States Census, 1880," database with images, FamilySearch (<https://familysearch.org/ark:/61903/1:1:MDL3-Y4W> : 28 July 2020), Family 146, Amasa J Folk, ID0097 Household, Timber Creek, Marshall, Iowa, United States; citing enumeration district ED 297, sheet 233A, NARA microfilm publication T9 (Washington, D.C.: National Archives and Records Administration, n.d.), FHL microfilm 1,254,355. Doc5782.pdf.
- 1840 US Census, Jesse Folk [Foulke], ID0088. Shortcreek Township, Harrison County, Ohio. Page 107, Line 6: Michael Yost, ID5763, Line 11: Jesse Folk [Foulke], ID0088. Original Data: NARA, M704_Roll: 402; Page: 214; Family History Library Film: 0020167. www.ancestry.com, accessed 29 July 2020, Doc5784.pdf.
- 1850 US Census, Population Schedule. Short Creek Township, Harrison County, Ohio, Typed page 442A, Line 13, Dwelling 1598, Family 1627, Jesse M. Foulke Household, Census Date 3 Oct 1850. Original Data: NARA Roll M432_693. www.ancestry.com, accessed 26 May 2018. Doc4775.pdf.
- 1860 US Census, Jackson Township, Hamilton County, Indiana. Page 60 and 61, Line 34 and Line 1, Dwelling & Family 411, Jesse Foulke Household. Original Data: NARA M653_263, Page 60, Image 61. Family History Library Film: 803263 www.ancestry.com, accessed 25 Jan 2018. Acc000753/Doc3125.pdf.
- 1870 US Census, Population Schedule. Washington Township, Hamilton County, Indiana. Census Date 20 Aug 1870. Page 85, Line 24, Dwelling 659, Family 650, Jesse M. Foulke Household. Original Data: NARA, Roll M593_319. www.ancestry.com, accessed 26 May 2018. Acc000752/Doc4776.pdf.
- 1880 US Census, George Foulke, ID0076 Household, Jackson Township, Hamilton County, Indiana, SD 3, ED 35, Page 10A, Line 9, Dwelling 71, Family 74. NARA: Roll T9_281. www.ancestry.com, accessed 17 March 2020, Doc4601.pdf.
- BillionGraves Memorial Page.
- CA Death Certificate, Amasa Foulke, ID0097. Digital Image. "Long Beach, California, Death Certificates, 1958-1960" - Ceath Certificates No. 1000-40, 1932, 1934. Certificate # 382 www.familySearch.org, accessed 1 Aug 2020. Doc5788.pdf.
- Clarence F Roberts and Warren S Ely. Early Friends Families of Upper Bucks with some account of their Descendants. (Philadelphia, Pennsylvania: Clarence V Roberts, 1925); Bk2905.
- Cline & McHaffie, The People's Guide: A Business, Political and Religious Directory of Hamilton County, Indiana. (Indianapolis, Indiana: Indianapolis Printing and Pub House, 1874. Bk2975).
- Correspondence, Judah Foulke, ID0109 to Samuel McCarty, ID3642, 5 March 1845. Original Data: reprinted in The Descendants of James Carrell and Sarah Dungan, His Wife, compiled by Ezra Patterson Carrell, published 1928 [1982?]. www.ancestry.com, accessed 7 July 2020. Doc5763-001-Transcription.txt.
- Database On-line.
- Document, Federal - US.
- Document, Misc.
- Encyclopedia of American Quaker Genealogy, Vol. 4, Original Data: Hinshaw, William Wade, et al., compilers. Encyclopedia of American Quaker Genealogy. 6 vols. 1936–1950. Reprint, Baltimore, Maryland: Genealogical Publishing Co., 1991–1994. Bk2933. www.ancestry.com, accessed 12 Feb 2019. Short Creek mm, Jefferson County, Ohio. Pages 167-315 (Select Pages), Foulke Family. Doc5098.pdf.

- Encyclopedia of American Quaker Genealogy, Vol. 4, Original Data: Hinshaw, William Wade, et al., compilers. Encyclopedia of American Quaker Genealogy. 6 vols. 1936–1950. Reprint, Baltimore, Maryland: Genealogical Publishing Co., 1991–1994. Bk2933. www.ancestry.com, accessed 12 Feb 2019. Somerset mm, Belmont County, Ohio. Pages 563-599 (Select Pages), Foulke Family. Doc5103.pdf.
- Family Group Record of Edward, Hugh, Samuel and Judah Foulke. Foulke Family Web Site, www.foulke.org. Acc000925. FamilySearch Profile Page.
- Find a Grave Memorial.
- Foulke Family Births, Deaths, Richland mm, Bucks County, Pennsylvania. "U.S., Quaker Meeting Records, 1681-1935" [database on-line]. Original Data: Richland Monthly Meeting Births & Deaths Abt. 1750-1805, Published 19 Feb 1948 by Richland Monthly Meeting. Repository: Swarthmore, Quaker Meeting Records. Friends Historical Library, Swarthmore College, Swarthmore, Pennsylvania. www.ancestry.com, Accessed 2 Feb 2019. Doc3193.pdf, Doc3194.pdf.
- Foulke Family Group Sheets for Edward, Hugh, Samuel, Judah, Jesse and George Families. Created by Myron Foulke Robbins, Sr ID0016. Doc0764.pdf.
- Haines, John F. History of Hamilton County, Indiana: Her People, Industries and Institutions. Indianapolis, Indiana: B. F. Bowen, 1915, Bk2922.
- Headstone Inscription.
- Information Obtained from Myron Foulke Robbins, Sr., ID0016, Source Unknown.
- Jesse Foulke Ancestry. Found in the William Francis and Sarah Foulke McShane Family Bible. Written possibly by James William McShane, between 1908 and 1924. Doc4826.pdf.
- Jesse Foulke, ID0088 and Mary Yost, ID0089, Quaker Marriage Record. Short Creek mm, Jefferson County, Ohio, page 7, 8. "U.S., Quaker Meeting Records, 1681-1935" [database on-line, w/ images]. Original Data: Swarthmore College; Swarthmore, Pennsylvania; Marriages, 1829-1911; Collection: Quaker Meeting Records; Call Number: MR-O-0036. www.ancestry.com, accessed 30 July 2020, Doc5786.pdf.
- Jesse M. Folke, ID0088, 1865 Tax Assessment. "U.S. IRS Tax Assessment Lists, 1862-1918 [database on-line, w/ images]. Original data: Records of the Internal Revenue Service. Record Group 58. The National Archives at Washington, DC. Indiana, District 11; Annual Lists; 1865. www.ancestry.com, accessed 28 July 2020. Doc5783.pdf.
- John Foulk, Certificate No. 970. "Indiana, Death Certificates, 1899-2011" [database on-line]. Original Data: Indiana State Board of Health. Death Certificates, 1900–2011. Microfilm. Indiana Archives and Records Administration, Indianapolis, Indiana. www.ancestry.com, accessed 3 Dec 2019. Doc5460.pdf.
- Judah Foulke, ID0109 Family, Exeter mm, Berks County, Pennsylvania, Meeting Records, page 98, 99. "U.S., Quaker Meeting Records, 1681-1935" [database on-line]. Original Data: Swarthmore College; Swarthmore, Pennsylvania; Quaker Meeting Records; Call Number: MR-PH 170. www.ancestry.com, accessed, 2 Feb 2019. Doc4782.pdf.
- Judah Foulke, ID0109 Family, Millville mm, Columbia County, Pennsylvania, page 132, 133. Author: John E. Eshelman, 431 pages. Original Data: Swarthmore College; Swarthmore, Pennsylvania; Marriages, 1799-1882; Certificates of Removal (Issued), 1799-1887; Collection: Quaker Meeting Records; Call Number: MR-PH 285, www.ancestry.com, accessed 24 July 2020. Doc5777.pdf.
- Lancaster, Harry Fred. The Lancaster Family: A History of Thomas and Phebe Lancaster of Bucks County, Pennsylvania. Huntington, Indiana: A J Hoover Printing Company, 1902. Bk2930.
- Land Record, Foulke, Jesse M. ID0088 and Mary Foulke, ID0090, Deed, Harrison County, Ohio, Doc6648.pdf*, (Land Record, Deed, Harrison County, Ohio, Records Office, Deed Record, Vol. N, 1850-1852, Page 51. Date: 28 Sept 1850. Sellers: Jesse M. Foulke, ID0088 and Mary Foulke, ID0090, Buyer: David Hall. <https://www.familysearch.org/ark:/61903/3:1:3Q57-892H-K3V8?i=30> (Img 31/ 780) (Accessed 2 Aug 2023). Doc6648.pdf). Custom Id: Doc6648.pdf; FamilySearch.org. Web: www.familysearch.org.
- Land Record, Foulke, Jesse M., ID0088 - Deed Index, Harrison County, Ohio, 1856, Doc6667.pdf*, (Deed Index, Harrison County, Ohio, 1856. Jesse M. Foulke, ID0088 to Henry Heberling. <https://www.familysearch.org/ark:/61903/3:1:3Q9M-CSQQ-FQ5T-C?i=83>, accessed 8 Feb 2023, (Images Only, No Index) Data: Harrison Deed Index v. 1-3 1812-1911 -, Page 162 - Year: 1856 - Harrison County, Ohio. Doc6667.pdf). Custom Id: Doc6667.pdf; FamilySearch.org. Web: www.familysearch.org.
- Land Record, Foulke, Jesse M., ID0088 - Deed Index, Harrison County, Ohio, abt 1850, Doc6666.pdf*, (Deed Index, Harrison County, Ohio, abt 1850. Harrison Deed Index v. 1-3 1812-1911 -579 - Jesse M. Foulke to Griffith Lemmon, <https://www.familysearch.org/ark:/61903/3:1:3Q9M-CSQQ-FQT3-H?i=155>, accessed 8 Aug 2023 (Image only, no index). Film # 007842342. Doc6666.pdf). Custom Id: ID6666.pdf; FamilySearch.org. Web: www.familysearch.org.
- Land Record, Foulke, Jesse M., ID0088, Deed, 9 Apr 1851, Hamilton County, Indiana, Doc6649.pdf*, (Deed, Hamilton County, Indiana, 9 Apr 1851. David M. Anthony to Jesse M. Foulke, ID0088. Hamilton Deed records v.O, Dec. 1850-Jan. 1852, page 223. Repository: Hamilton County, Indiana Records Office, Noblesville, Indiana. Doc6649.pdf). Custom Id: Doc6649.pdf; FamilySearch.org. Web: www.familysearch.org.
- Map.
- Map. Portion of Hamilton County, Indiana. Drawn by Watt Robbins Jr. References family farms and property. Original Source:

Driving trip with Myron Foulke Robbins, Sr 17 May 1986. Detail Maps from History of Hamilton County, T B Helm. Acc000805/ Doc1220.pdf/ Web Page: <http://www.robbaasfamily.com/Maps/Family-Property-Maps-Acc000805.htm>.

Minutes of Women Friends, 1828-1855, Short Creek mm, Jefferson County, Ohio, Jesse Foulke Family. "U.S., Quaker Meeting Records, 1681-1935" [database on-line]. Original Data: Swarthmore College; Swarthmore, Pennsylvania; Minutes of Women Friends; Collection: Quaker Meeting Records; Call Number: MR-O-0036. www.ancestry.com, accessed 7 March 2019. Doc5161.pdf.

Nellie E Evans, compiler, Hamilton County Cemeteries, Vol 1 (Sheridan, Indiana: Nellie E Evans, nd; Bk3411) - Selected pages, Doc0241.pdf.

Newspaper Article.

Obituary.

Quaker Meeting Record.

Quaker; Ohio, Highland, Fall Creek mm, Meeting Records, Births, Marriages, Lewis, Foulke, Underwood, FamilySearch.org, Doc6646.pdf, (Quaker Meeting Records, Fall Creek mm, Highland County, Ohio. Births, Deaths, Marriages, ca 1810-1907. <https://www.familysearch.org/ark:/61903/3:1:3Q9M-CS24-63HQ-S?i=8&cat=295081> (Img 9/1568, Accessed 29 July 2023) (Images Only), Film # 008166686. Original Records: Wilmington College, Wilmington, Ohio, Doc6646.pdf). Custom Id: Doc6646.pdf; FamilySearch.org. Web: www.familysearch.org.

Short Creek mm, Jefferson County, Ohio, Births and Deaths, recorded 1829. "U.S., Quaker Meeting Records, 1681-1935" [database on-line]. Original Data: Swarthmore College; Swarthmore, Pennsylvania; Record of Birth and Deaths; Collection: Quaker Meeting Records; Call Number: MR-O-0036. www.ancestry.com, accessed 5 March 2019. Doc5157.pdf.

Tax Record.

Web Page, RobbHaas.