

William Foulke (1847-1877)

Name: William Foulke^{1,2,3,4,5,6,7,8,9,10,11}
 Sex: Male
 Custom Id: ID0095
 Father: Jesse M. Foulke (1805-1875)
 Mother: Mary Baker (1814-1888)
 Spouse: Caroline Garretson (1851?-1948)

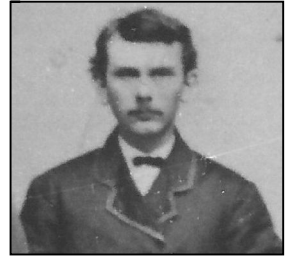

William Foulke, c. 1870, age 23

Individual Events and Attributes

Birth: 5 Dec 1847 Ohio, United States^{1,2,3,12,13}
 - Birth Date: 5 Dec 1847 [1] [4] [5]
 - Birth Place: Highland County, Ohio [1] [5]
 - Birth Place: Ohio [2] [3]
 - Age 3 [2]
 - Age 12 [3]
 [1] Foulke Family Sheets, page 6
 [2] 1850 US Census, Jesse M. Foulke Household, Doc4775.pdf
 [3] 1860 US Census, Jesse M. Foulke Household, Doc3125.pdf
 [4] Jesse Foulke Ancestry, Doc4826.pdf
 [5] Lancaster Family, Bk2930, page 236

Legend:
 - * = Primary Source
 - Source: (O) = Original, (D) = Derivative, (A) = Authored, (U) = Unknown

Son: 3 Oct 1850 (age 2) William Foulke appeared in the census in the household of Jesse M. Foulke and Mary Baker on 3 October 1850 in Harrison County, Ohio, United States.

Son: 20 Jun 1860 (age 12) William Foulke appeared in the census in the household of Jesse M. Foulke and Mary Baker on 20 June 1860 in Jackson Township, Hamilton, Indiana, United States.

Research: 1870 (age 22-23) 1870 Census?; Iowa, United States¹⁴
 ?? This William ?? Ioway Census of 1870

Religion: 11 Nov 1875 (age 27) con mcd [Condemned Married contrary to Discipline]; Fall Creek mm, Madison County, Indiana, United States¹⁵
 - 1875-11-11. Foulke, Wm./con mcd [1]
 [Married Caroline Garretson on 23 Apr 1874]

Source List:
 [1] Quaker-Foulke Family, Fall Creek mm, Doc5038.pdf, PDF page 5

=====

- **Fall Creek mm:**

Location:
 - Near Pendleton, Madison County, Indiana
 - Physical location: PENDLETON 46064, 1794 W. S.R. 38, S.23, T.18N, R.7E
 -

Coordinates:
 - 39°59'36.13"N, 85°42'26.93"W
 -

WebTags:

- QuakerMeetings.com: https://www.quakermeetings.com/Plone/meeting_view?anID=1938

Notes:

- Date granted: 1839/09/07
 - Date of first meeting: 1839/11/14
 - Current Status: ACTIVE
 - News Article: 18 June 2017, Herald Bulletin (Anderson, Indiana), page D3 "Few Changes at Quaker Meeting" - Doc4277.pdf
- Residence: Mar 1876 (age 28) Richmond, Wayne, Indiana, United States¹⁶
- Occupation: Mar 1876 (age 28) Dealers in Cooking & Heating Stoves; Richmond, Wayne, Indiana, United States^{7,17,18}

Address: N. S. Leeds & Co., 273 Main Street

- Willed his partnership in N. S. Leeds and Company to his wife Caroline G. Foulke [1]
- Dealers in Cooking Stoves [2]

Source List:

- [1] Probate Record, Foulke, William, ID0095 (Will and Probate of Will), Doc6115.pdf
- [2] Newspaper Article, Cambridge City, Indiana Tribune, 8 Nov 1877

FSFT#: L415-N2C - <https://www.familysearch.org/tree/person/details/L415-N2C> - See Note¹⁹

Uploads:

19 Dec 2013: Ph9275-010.jpg

Education: -³

1860: Attended school

Parents: Jesse M. Foulke and Mary Baker^{1,5,11,15,20}

- Father: Jesse M. Foulke [1] [2]
- Mother: Mary Baker
- Parents: Jesse M. Foulke and Mary his wife [1] [2]

Source List:

- [1] Quaker Record, Short Creek mm, Doc3189.pdf
- [1] Quaker-Foulke Family, Fall Creek mm, Doc5038.pdf, PDF page 5, Image 178

Residence: 16 Apr 1877 (age 29) Richmond, Wayne, Indiana, United States⁷

Will: 16 Apr 1877 (age 29) Richmond, Wayne, Indiana, United States⁷

Last Will & Testament

- Will Date: 16 Apr 1877 [1]
- Will Place: Richmond, Wayne County, Indiana [1]
- Witnesses: Joel Garretson and Isaac C. Doan [1]
- Heirs: Daughter Mary G. Foulke and wife Caroline G. Foulke [1]
- Executrix: Wife Caroline G. Foulke [1]

Source List:

- [1] Probate Record, Foulke, William, ID0095 (Will and Probate of Will), Doc6115.pdf

Death: 28 May 1877 (age 29) Madison County, Indiana, United States^{1,10,11,12,13,21}

- Death Date: 28 May 1887 [1] [2]
- FOULKE, William d. 6-28-1877; age 29yrs. 7mo. 11das. bur ?? Is it above? [3]
- Listed as deceased [4]

Source List:

- [1] Jesse Foulke Ancestry, Doc4826.pdf
- [2] Lancaster Family, Bk2930, page 236
- [3] Quaker-Foulke Family, Fall Creek mm, Doc5038.pdf, PDF page 8, Image 181
- [4] Court Record, Foulke, Mary G., ID3671 (Guardianship End, 8 Feb 1897), Doc6119.pdf (D)

Burial: aft 28 May 1877 Madison County, Indiana, United States¹¹
 Address: Friends Cemetery
 - Burial Date: Aft 28 May 1877 [1]

Source List:
 [1] Find a Grave Memorial, William Foulke

Probate: 6 Mar 1878 Wayne County, Indiana, United States⁷
 - Probate Date: 6 March 1878 [1]
 - Probate Place: Wayne County, Indiana [1]
 - Witnesses: Joel Garretson and Isaac C. Doan [1]
 - Executrix: Caroline G. Foulke [1]
 - Heirs: Daughter Mary G. Foulke and wife Caroline G. Foulke [1]

Source List:
 [1] Probate Record, Foulke, William, ID0095 (Will and Probate of Will), Doc6115.pdf

Marriage

Spouse: Caroline Garretson (1851?-1948)
 Children: Mary G. Foulke (1875-1950)
 Marriage: 23 Apr 1874 (age 26)^{1,7,12,13,21}
 - Marriage Date: 23 Apr 1874 [1]
 - Wife of William Foulke (16 Apr 1877) [3]

Source List:
 [1] Lancaster Family, Bk2930, page 236
 [2] Quaker-Foulke Family, Fall Creek mm, Doc5038.pdf, PDF page 8, Image 181
 [3] Probate Record, Foulke, William, ID0095 (Will and Probate of Will), Doc6115.pdf



Spouse:
 Caroline
 Garretson, c.
 1900, age 49

Children (Family): 1902 (age 54-55) one child: Mary G. Foulke^{5,7,21}
 - Daughter Mary G. Foulke [2]
 - Mary G. b. 11-2-1875 [1]

Source List:
 [1] Quaker-Foulke Family, Fall Creek mm, Doc5038.pdf, PDF page 8, Image 181
 [2] Probate Record, Foulke, William, ID0095 (Will and Probate of Will), Doc6115.pdf

Religion (Fam): -; Fall Creek mm, Madison County, Indiana, United States²¹
 - FOULKE, William (b.
 m.
 Caroline ? (b.
 Had Issue: -
 Mary G. b 11-2-1875 [1]

p- 216.
 FOULKE, William d. 6-28-1877; age 29yrs. 7mo. 11das. bur ?? [1]

SourceList:
 [1] Quaker-Foulke Family, Fall Creek mm, Doc5038.pdf, PDF page 8, Image 181

=====

- Fall Creek mm:

Location:

- Near Pendleton, Madison County, Indiana
- Physical location: PENDLETON 46064, 1794 W. S.R. 38, S.23, T.18N, R.7E
-

Coordinates:

- 39°59'36.13"N, 85°42'26.93"W
-

WebTags:

- QuakerMeetings.com: https://www.quakermeetings.com/Plone/meeting_view?anID=1938

Notes:

- Date granted: 1839/09/07
- Date of first meeting: 1839/11/14
- Current Status: ACTIVE
- News Article: 18 June 2017, Herald Bulletin (Anderson, Indiana), page D3 "Few Changes at Quaker Meeting" - Doc4277.pdf

Individual Note 1

- Name: William Foulke [1] [2] [3] [5] [6] [8] [9] [10]

- Male [1] [2]

- White

Source List:

- [1] 1850 US Census, Jesse M. Foulke Household, Doc4775.pdf
- [2] 1860 US Census, Jesse M. Foulke Household, Doc3125.pdf
- [3] Jesse Foulke Ancestry, Doc4826.pdf
- [4] Lancaster Family, Bk2930, page 236
- [5] Quaker-Foulke Family, Fall Creek mm, Doc5038.pdf, PDF page 5, Image 178, PDF page 8, Image 181
- [6] Court Record, Foulke, Mary G., ID3671 (Guardianship, Apr 1892), Doc6118.pdf (O)
- [7]
- [8] Probate Record, Foulke, William, ID0095 (Will and Probate of Will), Doc6115.pdf
- [9] Court Record, Foulke, Mary B., ID0090 Probate and Mary G. Foulke, ID3671 Guardianship (23 Apr 1888), Doc3483.pdf, Page 535 (D)
- [10] Court Record, Foulke, Mary G., ID3671 (Guardianship End, 8 Feb 1897), Doc6119.pdf (D)

Legend:

- * = Primary Source
- Source: (O) = Original, (D) = Derivative, (A) = Authored, (U) = Unknown

Individual Note 2

Web Tag: Family Search Profile Page

URL: <https://www.familysearch.org/tree/person/details/L415-N2C>

Note:

Individual Note 3

Web Tag: Find a Grave Memorial

URL: <https://www.findagrave.com/memorial/8252906/william-foulke>

Note:

Individual Note 4

Web Tag: MRM Page

URL: <http://sites.rootsmagic.com/robbhaas2/index.php>

Note:

Sources

1. Jesse Foulke Ancestry. Found in the William Francis and Sarah Foulke McShane Family Bible. Handwritten possibly by James William McShane, between 1908 and 1924. Doc4826.pdf.
2. 1850 US Census, Population Schedule. Short Creek Township, Harrison County, Ohio, Typed page 442A, Line 13, Dwelling 1598, Family 1627, Jesse M. Foulke Household, Census Date 3 Oct 1850. Original Data: NARA Roll M432_693. www.ancestry.com, accessed 26 May 2018. Doc4775.pdf.
3. 1860 US Census, Jackson Township, Hamilton County, Indiana. Page 60 and 61, Line 34 and Line 1, Dwelling & Family 411, Jesse Foulke Household. Original Data: NARA M653_263, Page 60, Image 61. Family History Library Film: 803263 www.ancestry.com, accessed 25 Jan 2018. Acc000753/Doc3125.pdf.
4. Haines, John F. History of Hamilton County, Indiana: Her People, Industries and Institutions. Indianapolis, Indiana: B. F. Bowen, 1915, Bk2922, page 703.
5. Lancaster, Harry Fred, The Lancaster Family: A History of Thomas and Phebe Lancaster of Bucks County, Pennsylvania (Huntington, Indiana: A J Hoover Printing Company, 1902. Bk2930), page 236.
6. "U.S. Hinshaw Index to Selected Quaker Records 1680-1940" (Database Online). Foulke Family, Fall Creek mm, Madison County, Indiana. Original data: Hinshaw, William Wade. William Wade Hinshaw's Index to Unpublished Quaker Records. Swarthmore, Pennsylvania: Friends Historical Library, Swarthmore College. www.ancestry.com, accessed, 13 Jan 2019. Doc5038.pdf, PDF page 5, Image 178, 181.
7. Will and Probate of Will of William Foulke, ID0095. Will Date: 16 Apr 1877, Probate Date: 6 March 1878. Wayne County, Indiana Circuit Court, Will Records, Vol 4-7, 1865-1883, Filed Wills Book #6, page 380. "Indiana, U.S., Wills and Probate Records, 1798-1999" [database on-line, W/Images]. www.ancestry.com (accessed 23 Aug 2021), Doc6115.pdf.
8. Guardianship Record, Mary G. Foulke, ID3671. Hamilton County, Indiana Circuit Court, Cause No. 850, 4 Apr 1892, Guardian's Bond. Guardian: John B. Foulke, ID0091. Repository: Hamilton County, Indiana Clerk's Office/ Microfilm, obtained 24 Aug 2021. Doc6118.pdf.
9. "Indiana Wills and Probate Records, 1798-1999". Database Online. Original Data: Indiana County, District and Probate Courts. www.ancestry.com, (Accessed 25 Aug 2021). Probate Order Books, Circuit Court, Vol. 20, 1887-1888, Ancestry.com image 13, 297, 298 of 327, Probate, Mary B. Foulke, ID0090 and Guardianship, Mary G. Foulke, ID3671, 23 Apr 1888. Doc3483.pdf.
10. Guardianship for Mary G. Foulke, ID3671, Guardian Discharged, 8 Feb 1897. Hamilton County, Indiana Circuit Court, Order Book 30, Probate, 22 Sept 1896 to 27 Oct 1897, Page 202, 203. "Indiana, U.S., Wills and Probate Records, 1798-1999" [database on-line, w/ Images], accessed 25 Aug 2021. Doc6119.pdf.
11. Find a Grave Memorial, Foulke, William, ID0095. Find a Grave, database and images (<https://www.findagrave.com/memorial/8252906/william-foulke>: accessed 20 June 2023), memorial page for William Foulke (5 Dec 1847–28 May 1877), Find a Grave Memorial ID 8252906, citing Friends Cemetery, Fall Creek Township, Madison County, Indiana, USA; Maintained by RobbHaas (contributor 47499592).
12. Lancaster, Harry Fred, The Lancaster Family: A History of Thomas and Phebe Lancaster of Bucks County, Pennsylvania (Huntington, Indiana: A J Hoover Printing Company, 1902. Bk2930), p 236.
13. Foulke Family Group Sheets for Edward, Hugh, Samuel, Judah, Jesse and George Families. Created by Myron Foulke Robbins, Sr ID0016. Doc0764.pdf, Page 6, Jesse M Foulke page.
14. Document, Misc, Transcription of the 1870 Great Nemaha Census by Thomas Lightfoot, in the Thomas Lightfoot Collection at the Friends Historical Library of Swarthmore College, RG5/184. Transcription by J Kearns. <http://ioway.nativeweb.org/genealogy/nemaha1870.htm>.
15. "U.S. Hinshaw Index to Selected Quaker Records 1680-1940" (Database Online). Foulke Family, Fall Creek mm, Madison County, Indiana. Original data: Hinshaw, William Wade. William Wade Hinshaw's Index to Unpublished Quaker Records. Swarthmore, Pennsylvania: Friends Historical Library, Swarthmore College. www.ancestry.com, accessed, 13 Jan 2019. Doc5038.pdf, PDF page 5, Image 178.
16. Newspaper Article, Amasa Foulke. The Cambridge City Tribune (Cambridge City, Wayne County, Indiana), 30 March 1876, page 3, Col. 4. <http://www.newspapers.com/image/#15128889>, accessed 26 Apr 2014.
17. Ibid. Display Ad, N. S. Leeds & Co. - The Cambridge City Tribune (Cambridge City, Wayne County, Indiana), 8 Nov 1877, Page 2, Col. 6-7. <http://www.newspapers.com/image/#15236442>, accessed 27 Apr 2014/Ph13055.jpg.
18. Ibid. Amasa Foulke. The Cambridge City Tribune (Cambridge City, Wayne County, Indiana), 30 March 1876, page 3, Col. 4. <http://www.newspapers.com/image/#15128889>, accessed 26 Apr 2014, Ph13056.jpg.
19. FamilySearch Profile Page, William Foulke.
20. "Quaker Meeting Records, 1681-1935", Database Online w/ images, www.ancestry.com, accessed 3 Oct 2015. Jesse M. Foulke, ID0088 Family. Short Creek mm, Jefferson County, Ohio, Certificate to Fall Creek mm, 20 May 1852. Doc3189.pdf.
21. "U.S. Hinshaw Index to Selected Quaker Records 1680-1940" (Database Online). Foulke Family, Fall Creek mm, Madison County, Indiana. Original data: Hinshaw, William Wade. William Wade Hinshaw's Index to Unpublished Quaker Records. Swarthmore, Pennsylvania: Friends Historical Library, Swarthmore College. www.ancestry.com, accessed, 13 Jan 2019.

Doc5038.pdf, PDF page 8, Image 181.

Bibliography

"U.S. Hinshaw Index to Selected Quaker Records 1680-1940" (Database Online). Foulke Family, Fall Creek mm, Madison County, Indiana. Original data: Hinshaw, William Wade. William Wade Hinshaw's Index to Unpublished Quaker Records. Swarthmore, Pennsylvania: Friends Historical Library, Swarthmore College. www.ancestry.com, accessed, 13 Jan 2019. Doc5038.pdf.

1850 US Census, Population Schedule. Short Creek Township, Harrison County, Ohio, Typed page 442A, Line 13, Dwelling 1598, Family 1627, Jesse M. Foulke Household, Census Date 3 Oct 1850. Original Data: NARA Roll M432_693. www.ancestry.com, accessed 26 May 2018. Doc4775.pdf.

1860 US Census, Jackson Township, Hamilton County, Indiana. Page 60 and 61, Line 34 and Line 1, Dwelling & Family 411, Jesse Foulke Household. Original Data: NARA M653_263, Page 60, Image 61. Family History Library Film: 803263 www.ancestry.com, accessed 25 Jan 2018. Acc000753/Doc3125.pdf.

Court Record, Foulke, Mary B., ID0090 Probate and Mary G. Foulke, ID3671 Guardianship (23 Apr 1888), Doc3483.pdf.

Court Record, Foulke, Mary G., ID3671 (Guardianship End, 8 Feb 1897), Doc6119.pdf.

Court Record, Foulke, Mary G., ID3671 (Guardianship, Apr 1892), Doc6118.pdf.

Document, Misc.

FamilySearch Profile Page.

Find a Grave Memorial.

Foulke Family Group Sheets for Edward, Hugh, Samuel, Judah, Jesse and George Families. Created by Myron Foulke Robbins, Sr ID0016. Doc0764.pdf.

Haines, John F. History of Hamilton County, Indiana: Her People, Industries and Institutions. Indianapolis, Indiana: B. F. Bowen, 1915, Bk2922.

Jesse Foulke Ancestry. Found in the William Francis and Sarah Foulke McShane Family Bible. Written possibly by James William McShane, between 1908 and 1924. Doc4826.pdf.

Lancaster, Harry Fred. The Lancaster Family: A History of Thomas and Phebe Lancaster of Bucks County, Pennsylvania. Huntington, Indiana: A J Hoover Printing Company, 1902. Bk2930.

Newspaper Article.

Probate Record, Foulke, William, ID0095 (Will and Probate of Will), Doc6115.pdf.

Quaker Meeting Record.